

STORM DRAIN TO SERVE PANDA EXPRESS

LOT 8, BLOCK A, ONE KELLOGG PLACE, 2ND ADDITION
 11777 EAST KELLOGG
 WICHITA, KS 67207
 PRIVATE PROJECT NUMBER: 2075 PPS (607861)



VICINITY MAP



GRAPHIC SCALE

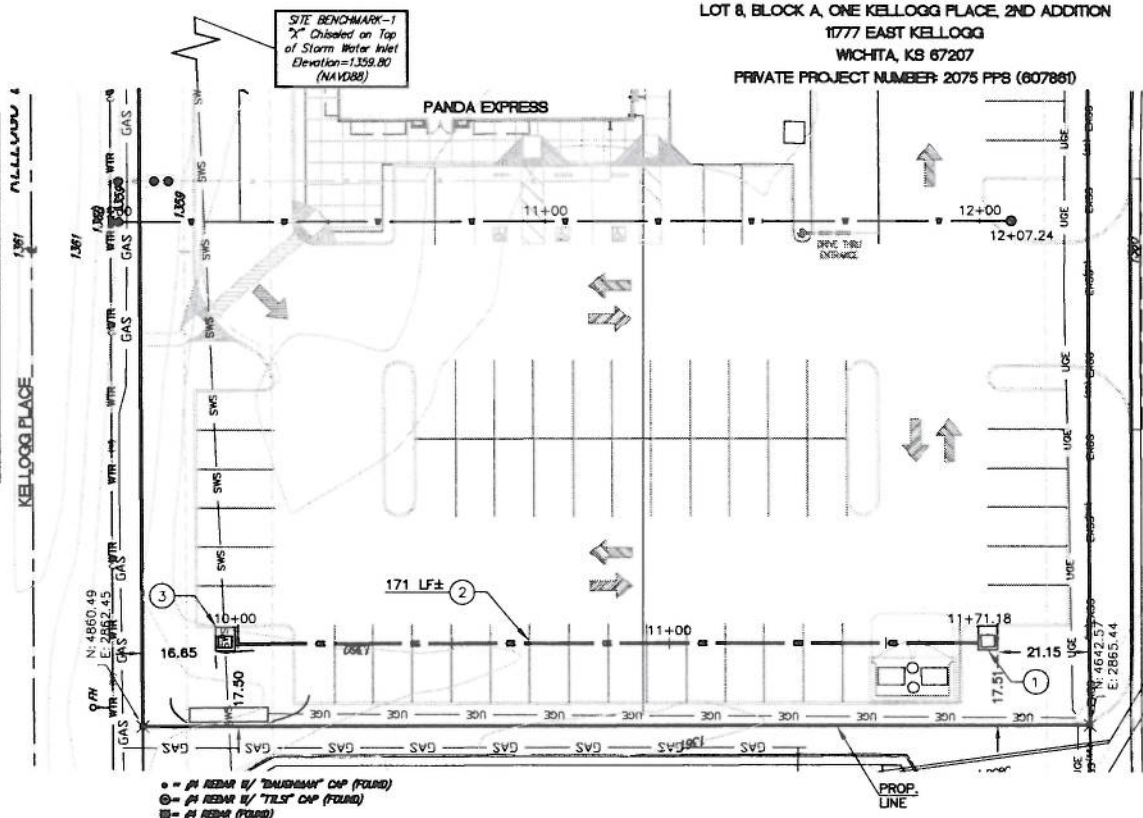
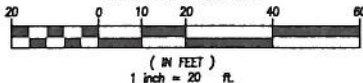

moved
inlet 24"
East

STORM DRAIN KEYNOTES

1. CONSTRUCT CURB INLET PER DETAIL 1 ON DETAIL SHEET C6.1
2. INSTALL 12" RCP STORM DRAIN PIPE. LENGTH PER PLAN.
3. CUT EXISTING STORM PIPE AND CONSTRUCT CURB INLET PER DETAIL 1 ON SHEET C6.1. CONTINUE EXISTING PIPE SLOPE THROUGH INLET BASE.

NOTES:

1. ALL CONSTRUCTION SHALL CONFORM TO THE CITY OF WICHITA STANDARD SPECIFICATIONS.
2. CONTRACTOR IS TO VERIFY THE LOCATION OF ALL UTILITIES AND PIPE INVERTS AND DEPTHS SHOWN ON THE PLANS PRIOR TO BEGINNING ANY CONSTRUCTION. IF TIE IN POINTS AND ELEVATIONS DIFFER SIGNIFICANTLY FROM THOSE SHOWN AND SLOPE OF PIPE CANNOT MEET CODE MINIMUMS OR THERE IS ANY QUESTION OF THE ABILITY OF THE SYSTEM TO WORK PROPERLY, CONTRACTOR IS TO CONTACT ENGINEER PRIOR TO BEGINNING WORK.

APPROVED AS NOTED

City Engineer: *Julianne Killman*
 Office: *9-21-10*

NOTE TO CONTRACTORS

Installation, inspection and testing for this project is to be provided by a Licensed Consulting Engineering Firm under contract with the Owner/Developer. Said inspection to be in accordance with the City of Wichita standard construction engineering practices and certified by a Licensed Professional Engineer. No work shall be performed in dedicated easements or public right-of-way by the Contractor without such inspection nor shall any work be commenced without written authorization by the City Engineer. All Construction and Materials shall comply with the City of Wichita Specifications and Standards (on file and available in the City Engineer's Office).



PANDA RESTAURANT GROUP INC.
 1683 Walnut Grove Ave.
 Rosemead, California
 91770
 Telephone: 626.799.9898
 Facsimile: 626.372.8288

All ideas, designs, arrangement and plans indicated or represented by this drawing are the property of Panda Express Inc. and were created for use on this specific project. None of these ideas, designs, arrangements or plans may be used by or disclosed to any person, firm, or corporation without the written permission of Panda Express Inc.

REVISIONS:

| NO. | DESCRIPTION | DATE |
|-----|------------------|----------|
| 1 | CITY PLAN REVIEW | 07-14-10 |
| 2 | CITY APPROVAL | 08-13-10 |

ISSUE DATE:

PROFILE SCALE
 HORIZ. 1"=20'
 VERT. 1"=4'

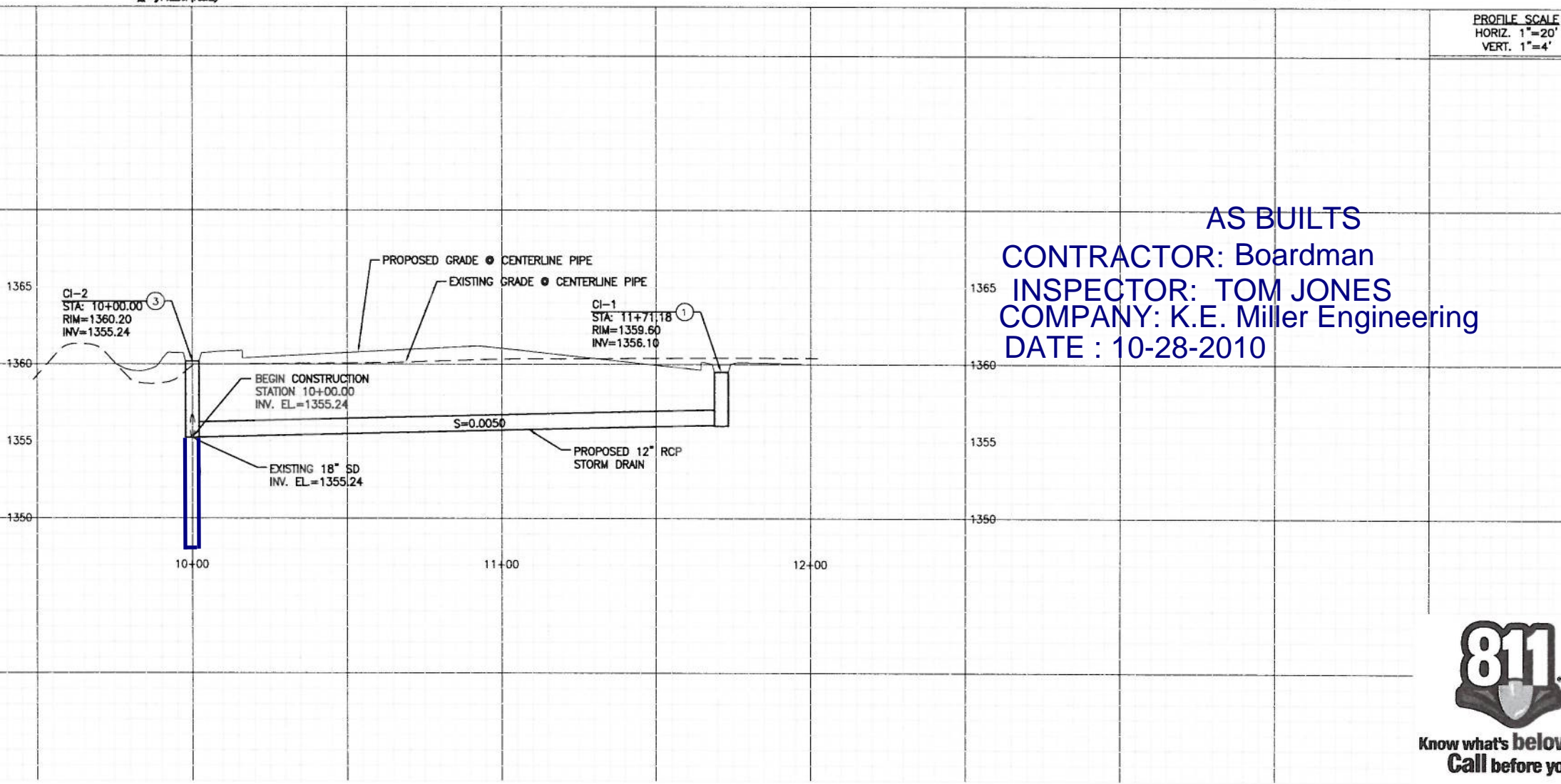

AS BUILTS
 CONTRACTOR: Boardman
 INSPECTOR: TOM JONES
 COMPANY: K.E. Miller Engineering
 DATE : 10-28-2010

DRAWN BY: CP & AR

PANDA PROJECT #: S8-D2436
 ARCH PROJECT #: PND1003



TTC T M A D
 TAYLOR &
 GAINES
 Project No. 6610-107-00

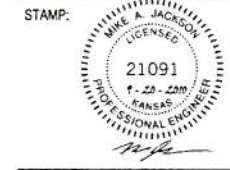

PANDA EXPRESS

PARCEL 8
 11777 EAST KELLOGG
 WICHITA, KS 67207



Know what's below.
 Call before you dig.

C-6.0
 STORM DRAIN
 PRIVATE PROJECT
 PLAN