

BENCHMARKS:

"+" CUT ON N SIDE OF CONCRETE CART PATH.
ELEV = 151.08 City Datum (1338.48 NGVD 29)

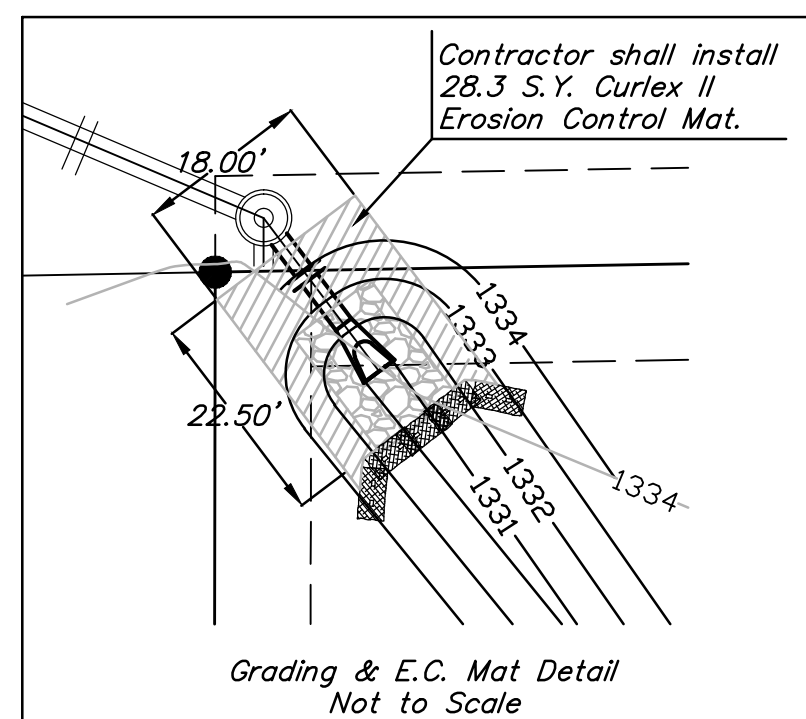

NOTE:
All Proposed improvements shall be subsidiary to the Lump Sum Bid Item "Storm Water Sewer #655".

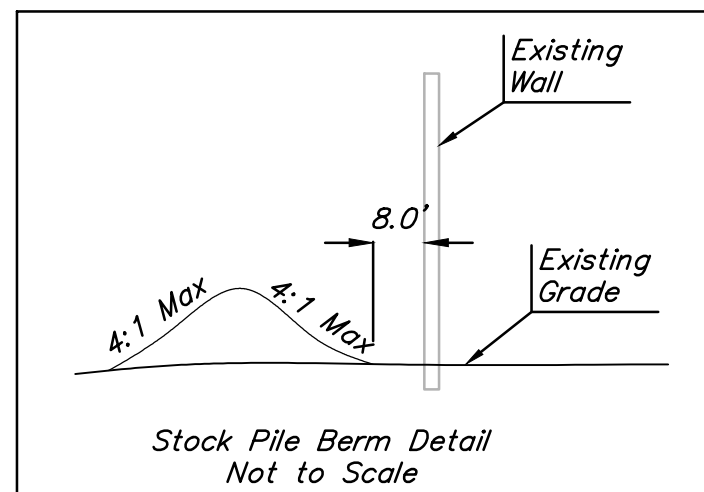
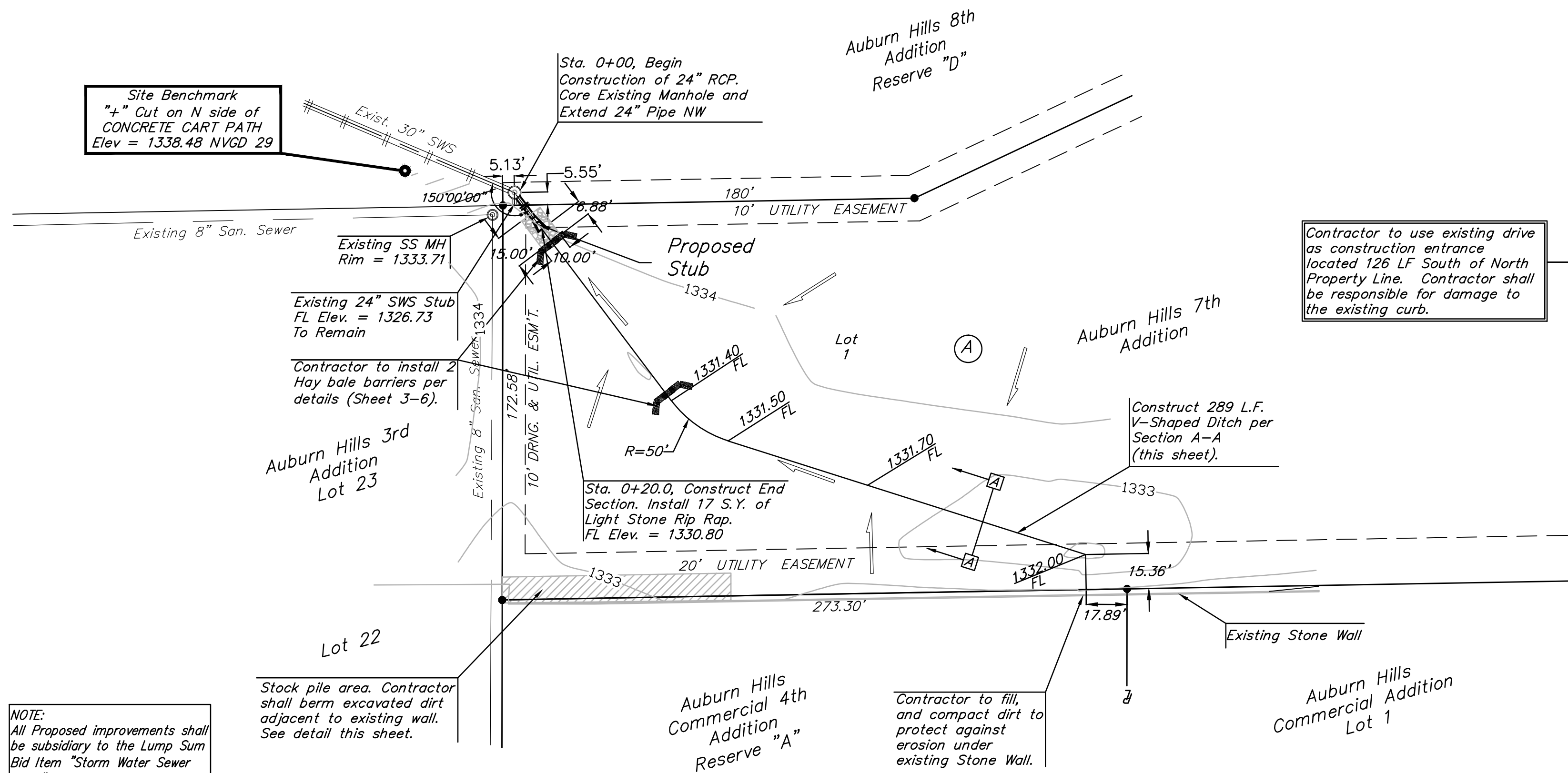

Contractor to use existing drive as construction entrance located 126 LF South of North Property Line. Contractor shall be responsible for damage to the existing curb.

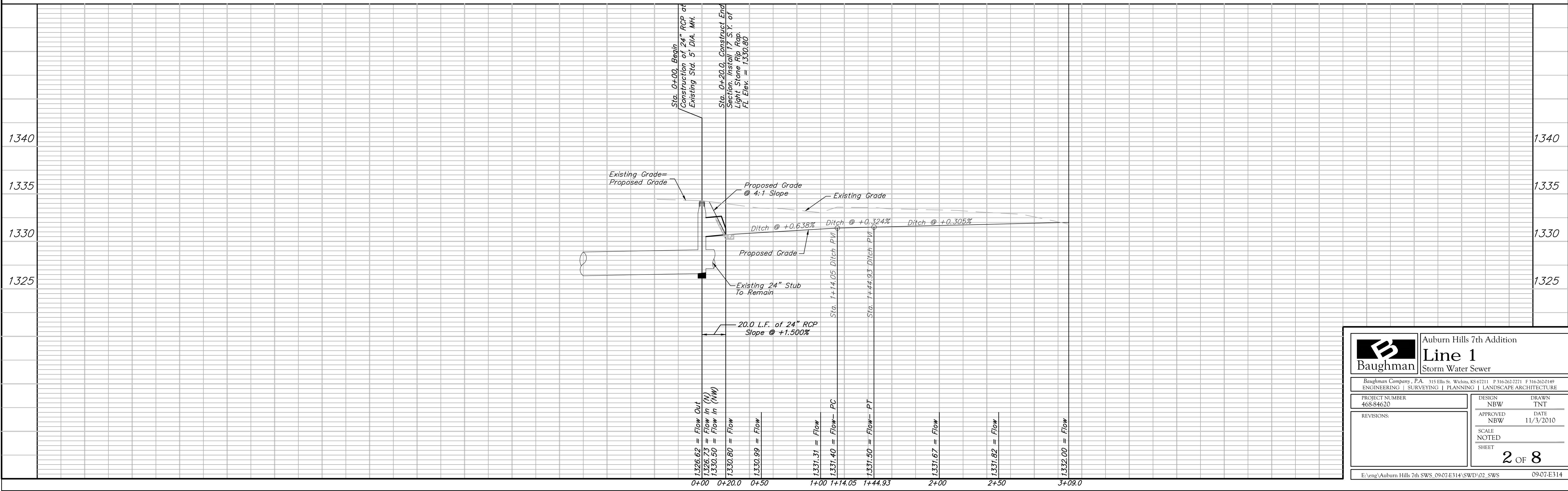
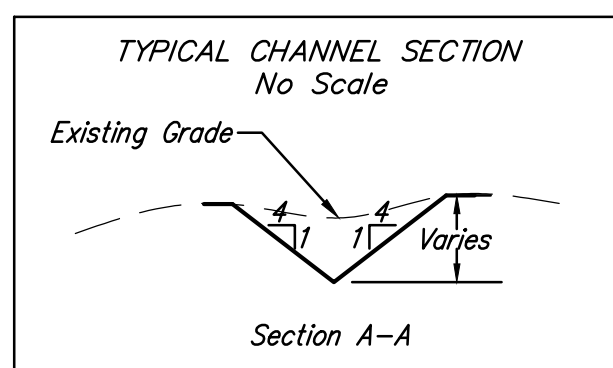
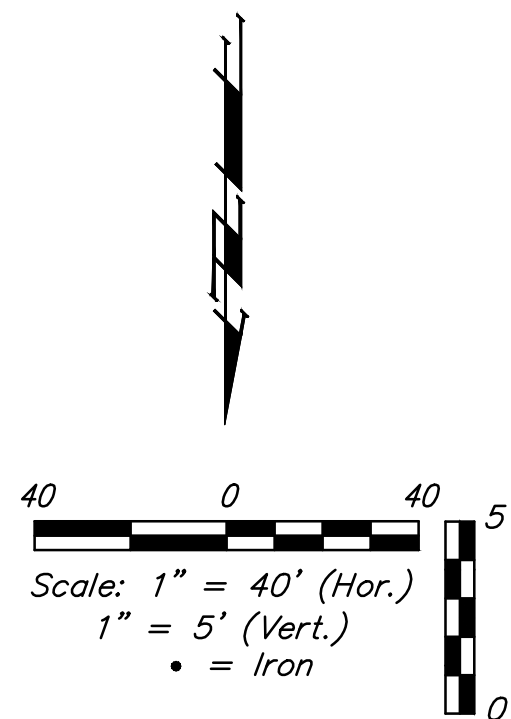

		Auburn Hills 7th Addition	
		Line 1	
Storm Water Sewer		<small>Baughman Company, P.A. 315 Ellis St. Wichita, KS 67211 P 316-262-7271 F 316-262-0149 ENGINEERING SURVEYING PLANNING LANDSCAPE ARCHITECTURE</small>	
PROJECT NUMBER 468-84620	DESIGN NBW	DRAWN TNT	APPROVED NBW
REVISIONS:	DATE 11/3/2010	SCALE NOTED	SHEET 2 OF 8
E:\eng\Auburn Hills 7th SWS_09-07-E314\SWD\02_SWS		09-07-E314	