

CARO FOURTH ADDITION

WICHITA, KANSAS

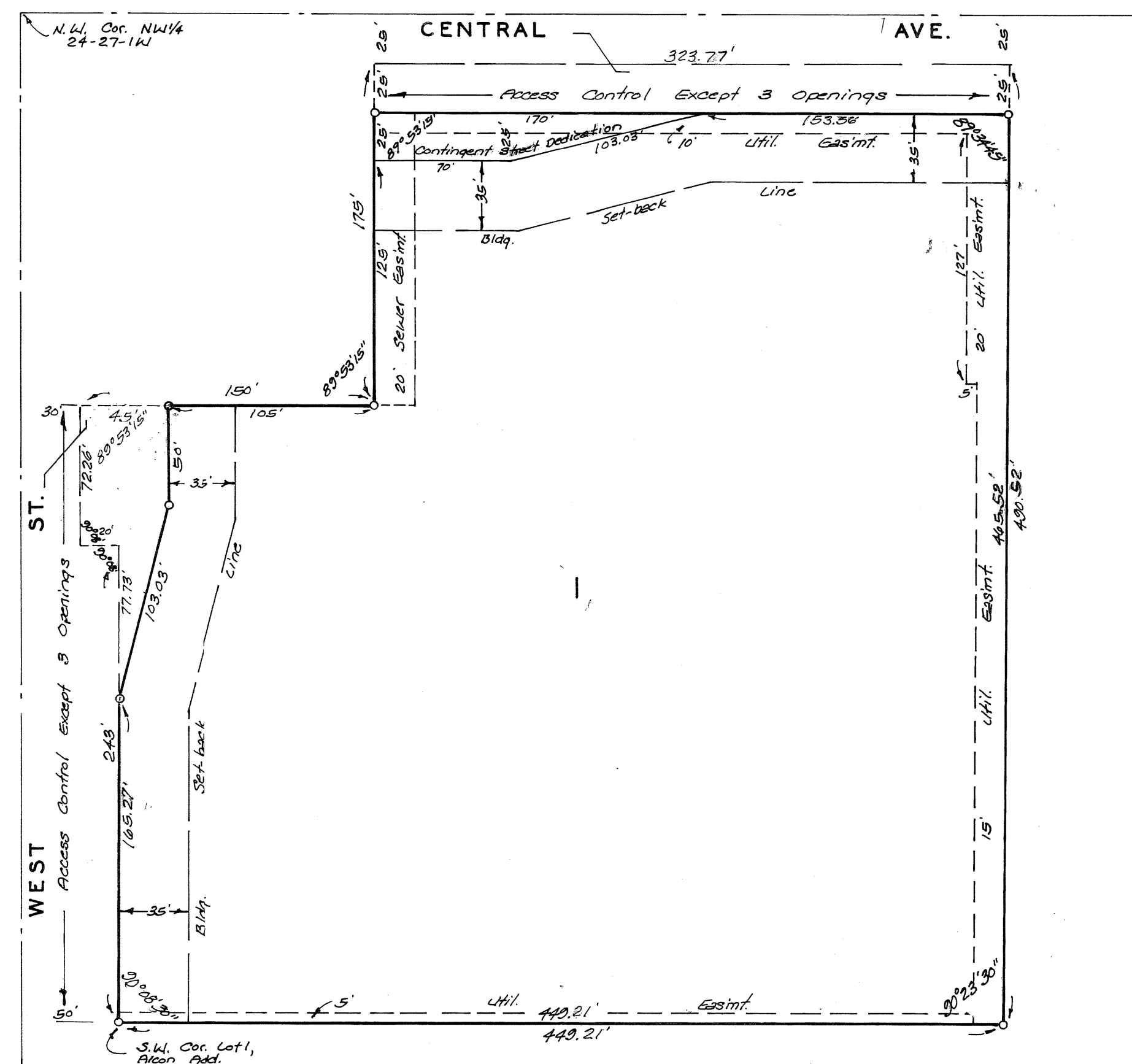

State of Kansas } S.S. We, Baughman Company, Surveyors in and for said county and state do hereby certify that we have surveyed and platted "CARO FOURTH ADDITION", Wichita, Kansas, and that the accompanying plat is a true and correct exhibit of the property surveyed, described as and being a replat of Lot 11, Knight Acres, Sedgwick County, Kansas, except the north 175 feet of the west 150 feet thereof, and Lot 1, Alcon Addition, Wichita, Kansas, together with all of McComas Street as dedicated on said Alcon Addition and together with a portion of West Street as dedicated on said Alcon Addition, described as beginning at the N.W. corner of Lot 1, in said Alcon Addition; thence south along the west line of said Lot 1, 79.2 feet; thence west 25 feet; thence north 79.2 feet; thence east 25 feet to beginning. The streets being vacated by virtue of K.S.A. 1970 Supp. 12-512 (6).

Baughman Company

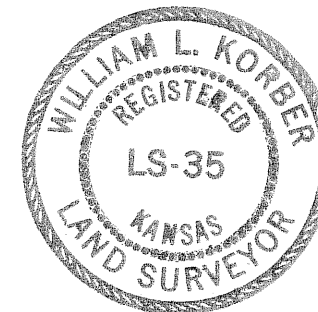

2/7/77
Date William L. Kerber Surveyor
William L. Kerber

Know all men by these presents that we, the undersigned, have caused the land described in the surveyors certificate to be platted into a lot and streets to be known as "CARO FOURTH ADDITION", Wichita, Kansas. The easements are hereby granted as indicated for the construction and maintenance of all public utilities. The streets are hereby dedicated to and for the use of the public. All abutters rights of access to or from Central Ave. over and across the north line of Lot 1 and to or from West St. over and across the west line of Lot 1, are hereby granted to the City of Wichita, provided however that Lot 1, shall have access to Central Ave. at 3 points and shall have access to West St. at 3 points all as shall be determined by the City Engineer of the City of Wichita, Kansas.

Alfred A. Caro Louise A. Caro
Alfred A. Caro Louise A. Caro
Joseph P. White Margaret White
Joseph P. White Margaret White

State of Kansas } S.S. The foregoing instrument was acknowledged before me this 7th day of February 1977, by Alfred A. Caro and Louise A. Caro, his wife and Joseph P. White and Margaret White, his wife. In testimony whereof, I have hereunto set my hand and affixed my notarial seal the day and year above written.

My Comm. Exp. April 26, 1978
James D. Smith Notary Public
JAMES D. SMITH

This plat approved and all dedications shown hereon accepted by the Board of Commissioners of the City of Wichita, Kansas, this 1st day of MARCH 1977.

James M. Donnell Mayor
James M. Donnell
Donald C. Aldrick City Clerk
Donald C. Aldrick

This plat approved and all dedications shown hereon accepted by the Board of Commissioners, Sedgwick County, Kansas, this 11th day of March 1977.

John Spott Chairman
John Spott
John Tate Commissioner
John Tate
Everett Rainick Commissioner
Everett Rainick
Dorothy K. White County Clerk
Dorothy K. White

Entered on transfer record this 11th day of March 1977.

Dorothy K. White County Clerk
Dorothy K. White

This plat of "CARO FOURTH ADDITION" Wichita, Kansas, has been submitted to and approved by the Wichita-Sedgwick County Metropolitan Area Planning Commission, Wichita, Kansas. Dated this 9th day of December 1976.

Wichita-Sedgwick County Metropolitan Area Planning Commission.

#318537

William J. Gebel Chairman
William J. Gebel
Robert A. Galin Secretary
Robert A. Galin

State of Kansas } S.S. This is to certify that this Sedgwick County } S.S. This is to certify that this plat has been filed for record in the office of the Register of Deeds this 11th day of MARCH 1977, at 9:00 o'clock A.M.; and is duly recorded.

Bette F. McCurt Register of Deeds
Bette F. McCurt
Pat Kettler Deputy
Pat Kettler

DILLONS STORE #92 FUEL CENTER
STORM WATER SEWER EXTENSION
JAMES L. ARMOUR, P.E. - CITY ENGINEER
CITY OF WICHITA PRIVATE PROJECT NO. 2038 PPS (607861)

Professional Engineering Consultants, P.C.
312-262-2900 • FAX 312-262-3000

Dillon Stores
210 N. West St.
Wichita, KS 67201
Phone (316) 665-5511

Kroger Co.
1300 S. West
Wichita, KS 67202-1633
Phone (316) 393-4127
Fax (316) 393-4044

No.	DESCRIPTION	DATE

Project #: 36-06742-092-0645
Designed By: RMH
Drawn By: AEE
Checked By: AEE
Date: MARCH 2010
Scale:
Disk File:
Model:
Address: 640 N. WEST ST.
DILLONS #92 WICHITA, KS
PLAT
Drawing No.: C8.3