

Saved: 09-29-2009 11:24:36 AM by: CJE
 Plot Scale: 1:20 08-29-2009 14:27:27 PM
 C:\2009\04274\004\WEST\RE-BID\04274-04-C-26-EGR-SitePlan

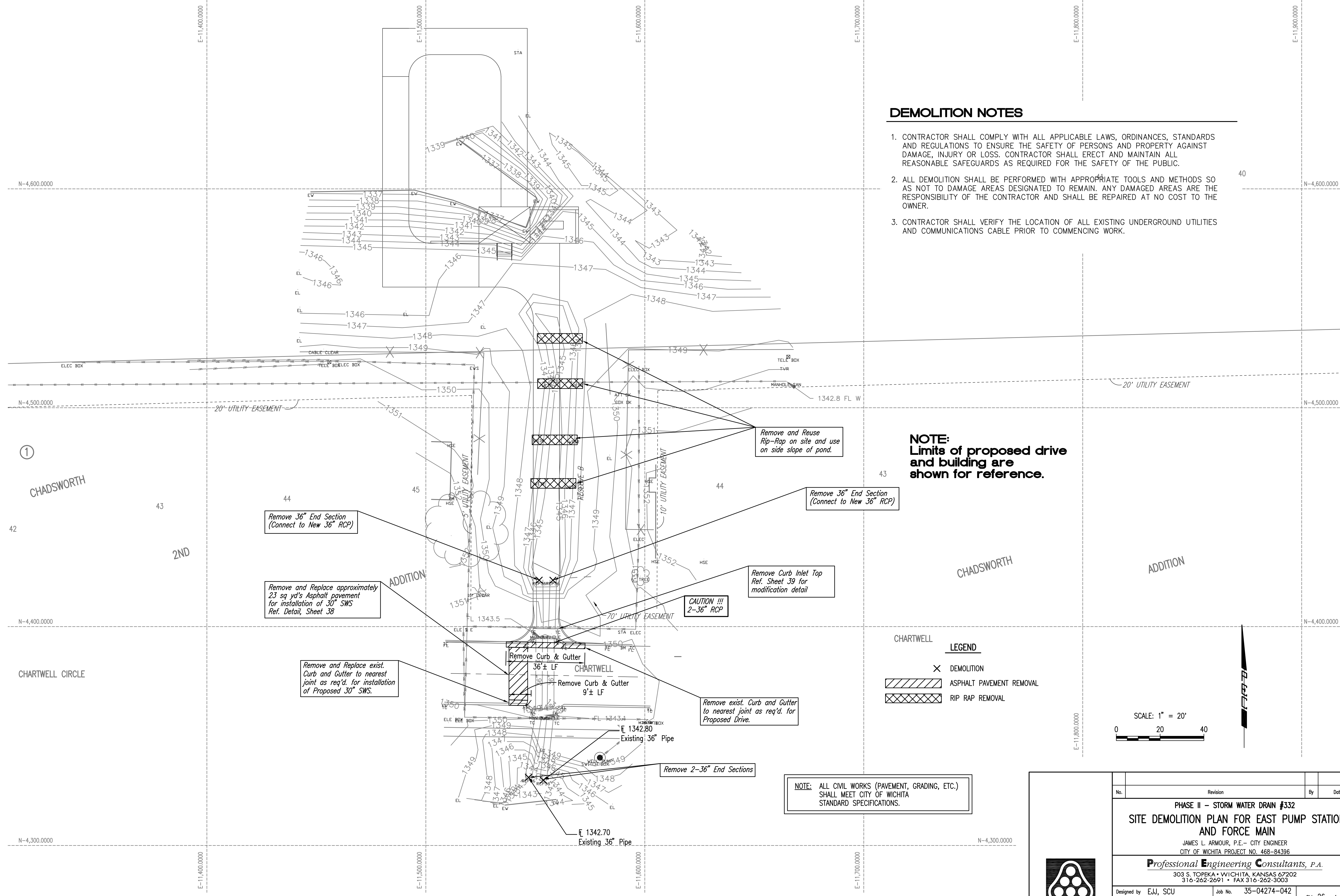

DEMOLITION NOTES

1. CONTRACTOR SHALL COMPLY WITH ALL APPLICABLE LAWS, ORDINANCES, STANDARDS AND REGULATIONS TO ENSURE THE SAFETY OF PERSONS AND PROPERTY AGAINST DAMAGE, INJURY OR LOSS. CONTRACTOR SHALL ERECT AND MAINTAIN ALL REASONABLE SAFEGUARDS AS REQUIRED FOR THE SAFETY OF THE PUBLIC.
2. ALL DEMOLITION SHALL BE PERFORMED WITH APPROPRIATE TOOLS AND METHODS SO AS NOT TO DAMAGE AREAS DESIGNATED TO REMAIN. ANY DAMAGED AREAS ARE THE RESPONSIBILITY OF THE CONTRACTOR AND SHALL BE REPAIRED AT NO COST TO THE OWNER.
3. CONTRACTOR SHALL VERIFY THE LOCATION OF ALL EXISTING UNDERGROUND UTILITIES AND COMMUNICATIONS CABLE PRIOR TO COMMENCING WORK.

NOTE:
Limits of proposed drive and building are shown for reference.

LEGEND

- ✕ DEMOLITION
- ▨ ASPHALT PAVEMENT REMOVAL
- ▩ RIP RAP REMOVAL

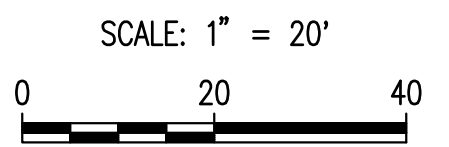

NOTE: ALL CIVIL WORKS (PAVEMENT, GRADING, ETC.) SHALL MEET CITY OF WICHITA STANDARD SPECIFICATIONS.

No.	Revision	By	Date
PHASE II - STORM WATER DRAIN #332 SITE DEMOLITION PLAN FOR EAST PUMP STATION AND FORCE MAIN JAMES L. ARMOUR, P.E. - CITY ENGINEER CITY OF WICHITA PROJECT NO. 468-84396 Professional Engineering Consultants, P.A. 303 S. TOPKA • WICHITA, KANSAS 67202 316-262-2691 • FAX 316-262-3003			
Designed by	EJJ, SCU	Job No.	35-04274-042
Drawn by	GM	Date	SEPTEMBER 2009