

B2 7-3

State of Kansas } ss
County of Sedgwick }
This Plat filed for Record February
18th 1886, and recorded in Plat Book of page
H.D. Hetsgerman,
File of 4 o'clock P.M. J. D. of Deeds.

Entered on Transfer Record
FEB 18 1886
E. P. FORD,
CO. CLERK

Plat of Burr's Addition to the City of Wichita Kansas.

Burr's Addition to the City of Wichita Kansas
consists of the following described property, in
Sedgwick County, Kas. Bounded as follows: Commencing
at the south east corner of of Section Twenty one (21)
Town Twenty Seven (27) Range one (1) East; thence
west Seven hundred & fifty (750) feet. Thence North
Seven hundred & twenty six (726) feet. Thence East
Two hundred & sixty one (261) feet. Thence north One
hundred & sixty five (165) feet. Thence East Four hundred
& eighty eight (488) feet to section line. Thence
South eight hundred & ninety one (891) feet to place of
beginning. The Streets in this Addition are the
following: Hunter Avenue Sixty (60) feet.
Ellis Avenue Sixty feet (60) Kellogg Street & Hydraulic
Avenue Thirty (30) feet each to section line. The alleys
are twenty (20) feet wide. All lots north of Hunter
Avenue are 25 feet front by 165 feet deep, except lot
No. 1 which is 33 1/2 feet front by 165 feet deep. All lots
south of Hunter Avenue are 40 feet deep by 25 feet front
except the four south lots siding on Kellogg Street which
are 38 feet front each.

H. I. Jackson
Eng.

We the undersigned, A.G. Burr and wife Julia E.
Burr, Chas. H. Hunter and wife Harriet E. Hunter,
A.A. Hyde and wife Ida E. Hyde, have this day platted
the above described tract of Ground into Lots Streets
and Alleys as shown by the accompanying diagram
or Plat and to be known and designated as "Burr's"
Addition to the City of Wichita Kansas. The Streets
and Alleys as therein set forth are hereby dedicated
to the Public for their use as such, and the Lots are held
for Sale. Witness our hand & Seals this 16th day of
Feb'y 1886.
Arthur G. Burr Chas. H. Hunter A.A. Hyde,
Julia E. Burr Harriet E. Hunter Ida E. Hyde.

State of Kansas }
Sedgwick County }
Personally appeared before me a
Notary Public in and for said County A.G. Burr and
wife Julia E. Burr, Chas. H. Hunter wife Harriet E.
Hunter, A.A. Hyde and wife Ida E. Hyde, his wife, personally
known to me to be the same persons who signed the
above plat and dedication, and each acknowledged
the execution of the Same this 16th day of February
A.D. 1886.
I, C. Hamilton
Notary Public
Com. ex. 3/31st 1887

J. Joseph Bowman, Register of Deeds of Sedgwick
County, Kansas, hereby certify that the above is a true and
exact copy of the plat of Burr's Addition to Wichita Kansas,
that the original of which above is a copy, is on file in my
office, and that I have the legal custody thereof.
Witness my hand and the seal of my office this 23rd
day of June A.D. 1910.

Joseph Bowman
Register of Deeds

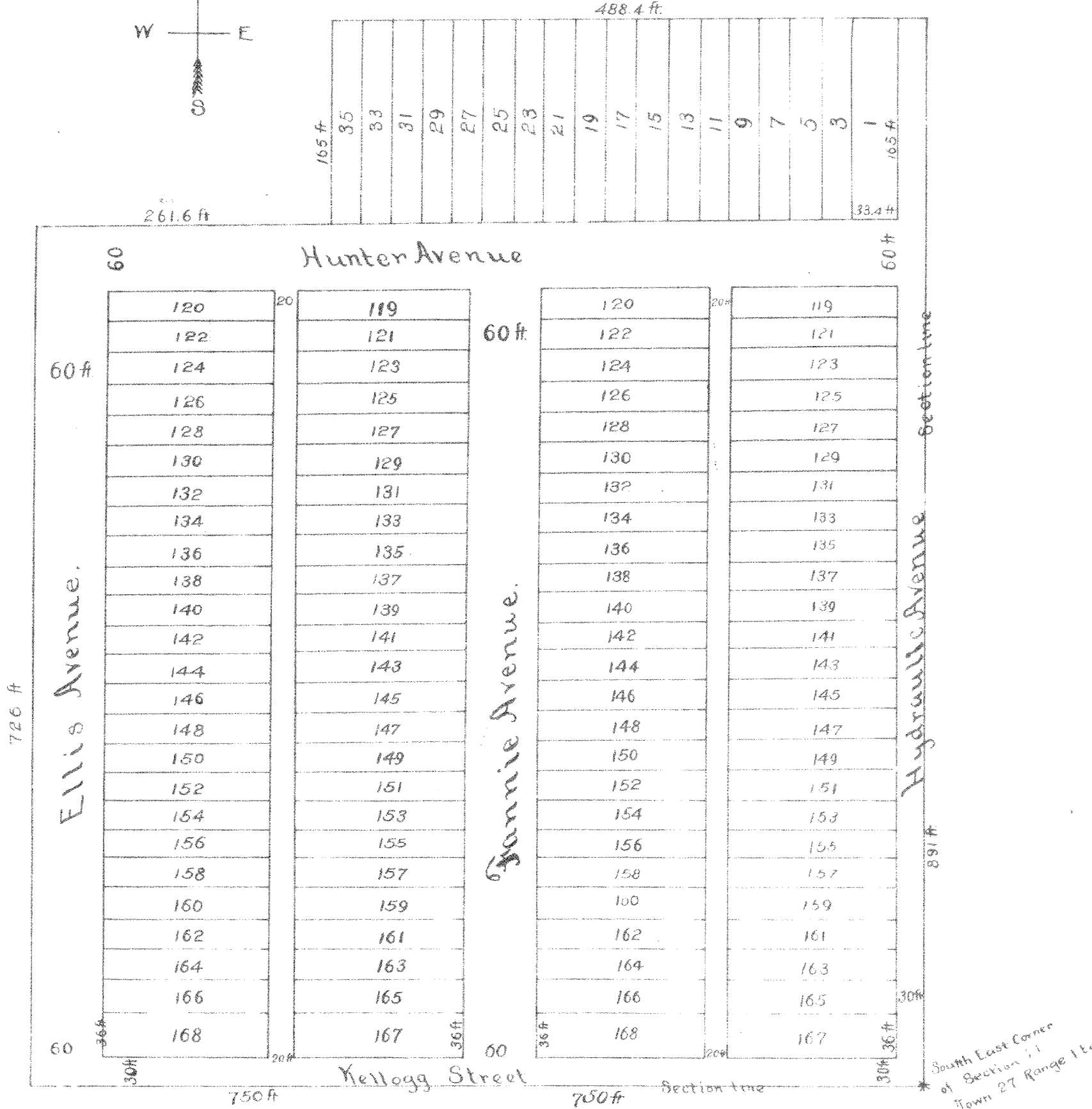
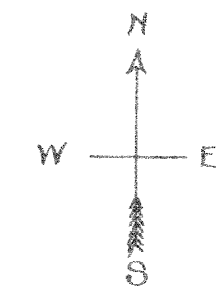

B2 7-3



This digital plat record accurately reproduces in all details the original plat filed with the Sedgwick County Register of Deeds. Digitized under the supervision of Register of Deeds Bill Meek by Sedgwick County Geographic Information Systems.

Bill Meek, Register of Deeds
Digitized rendition of original signature

