

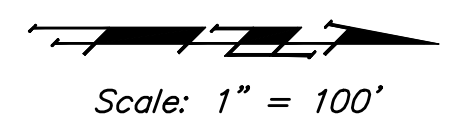

Point #	Raw Description	Northing	Easting
1	Iron	5058.9334	5619.8443
2	Iron	5059.0780	5535.8444
3	Iron	5119.0779	5535.9477
4	Iron	5118.9334	5619.9476
5	Iron	5178.1113	5610.0494
6	Iron	5178.2214	5546.0495
7	Iron	5220.8722	5546.1229
8	Iron	5220.7621	5610.1228
9	Iron	5366.3558	5537.7478
10	Iron	5315.2681	5499.1984
11	Iron	5483.2419	5471.8246
12	Iron	5745.0004	5521.0462
13	Iron	5774.2369	5464.1144
14	Iron	5830.9396	5493.2333
15	Iron	5801.7032	5550.1651
16	Iron	5535.0219	5405.3736
17	Iron	5451.2521	5412.2187
18	Iron	5448.7321	5359.0619
19	Iron	5461.4097	5305.3943
20	Iron	5528.3457	5664.5438
21	Iron	5400.0232	5141.6534
22	Iron	5399.7837	5199.6529
23	Iron	5328.7874	5199.3597
24	Iron	5329.0270	5141.3602
25	Iron	5219.5769	5550.1748
26	Iron	5277.5769	5650.2730
27	Iron	5277.3318	5395.0601
28	Iron	5219.2484	5444.3177
29	Iron	7057.1946	5812.4987
30	Iron	6993.1951	5812.2344
31	Iron	7056.3396	5419.4970
32	Iron	6992.3402	5419.2826
33	Iron	6924.0599	5486.9512
34	Iron	6923.7955	5550.9506
35	Iron	6784.5655	5550.3756
36	Iron	6784.8298	5486.3761
37	Iron	6716.2961	5619.6252
38	Iron	6652.2937	5619.9281
39	Iron	6714.5815	5958.1204
40	Iron	6650.5823	5957.7962
41	Iron	6481.7335	6124.9431
42	Iron	6481.4094	6188.9423
43	Iron	5736.6461	6185.1698
44	Iron	5736.9703	6121.1706
45	Iron	5660.8361	5937.1195
46	Iron	5615.3953	5892.0514
47	Iron	5748.4837	5678.9561
48	Iron	5808.9203	5700.0135
49	Iron	6022.8303	5326.8159
50	Iron	5974.1147	5285.3093
51	Iron	6028.7363	5821.2011
52	Iron	6077.4518	5662.7077
53	Iron	6194.5443	5208.9357
54	Iron	6194.8086	5144.9362
55	Iron	6679.4042	5146.9359
56	Iron	6743.4037	5147.2021
57	Iron	6679.9034	5026.9388
58	Iron	6743.9028	5027.2031
59	Iron	6679.8902	5007.0821
60	Iron	6743.9995	5007.3059
61	Iron	7269.7767	5149.3762
62	Iron	7269.5124	5213.3757
63	Iron	7337.2315	5281.4394
64	Iron	7401.2315	5281.4999
65	Iron	7400.4947	6061.0522
66	Iron	7336.4947	6060.9917
67	Iron	7268.1503	6128.9265
68	Iron	7267.8261	6192.9257
73	Iron	6893.4041	6191.0292
74	Iron	6892.6949	6331.0274
75	Iron	6828.6958	6330.7032
76	Iron	6829.4049	6190.7050
77	Iron	6736.9876	6190.2369
78	Iron	6737.3118	6126.2377
79	Iron	6691.2564	6107.9483
80	Iron	6647.5861	6154.7340
81	Iron	6628.7263	6137.1301
82	Iron	6672.3967	6090.3444
83	Iron	6369.7350	6124.3758
84	Iron	6305.7358	6124.0516
85	Iron	6306.8096	5912.0543
86	Iron	6370.8088	5912.3785
87	Iron	6239.4791	5779.7116
88	Iron	6239.1549	5843.7108
89	Iron	5833.8618	5841.6578
90	Iron	5834.1860	5777.6587
91	Iron	5802.6147	5769.7044
92	Iron	5772.5764	5826.2172
93	Iron	5754.4378	5816.5760
94	Iron	5784.4761	5760.0632
95	Iron	5059.9997	5000.2485
96	Iron	7541.4673	5010.4972
97	Iron	7540.2530	6334.3074
98	Iron	5057.7633	6321.7329

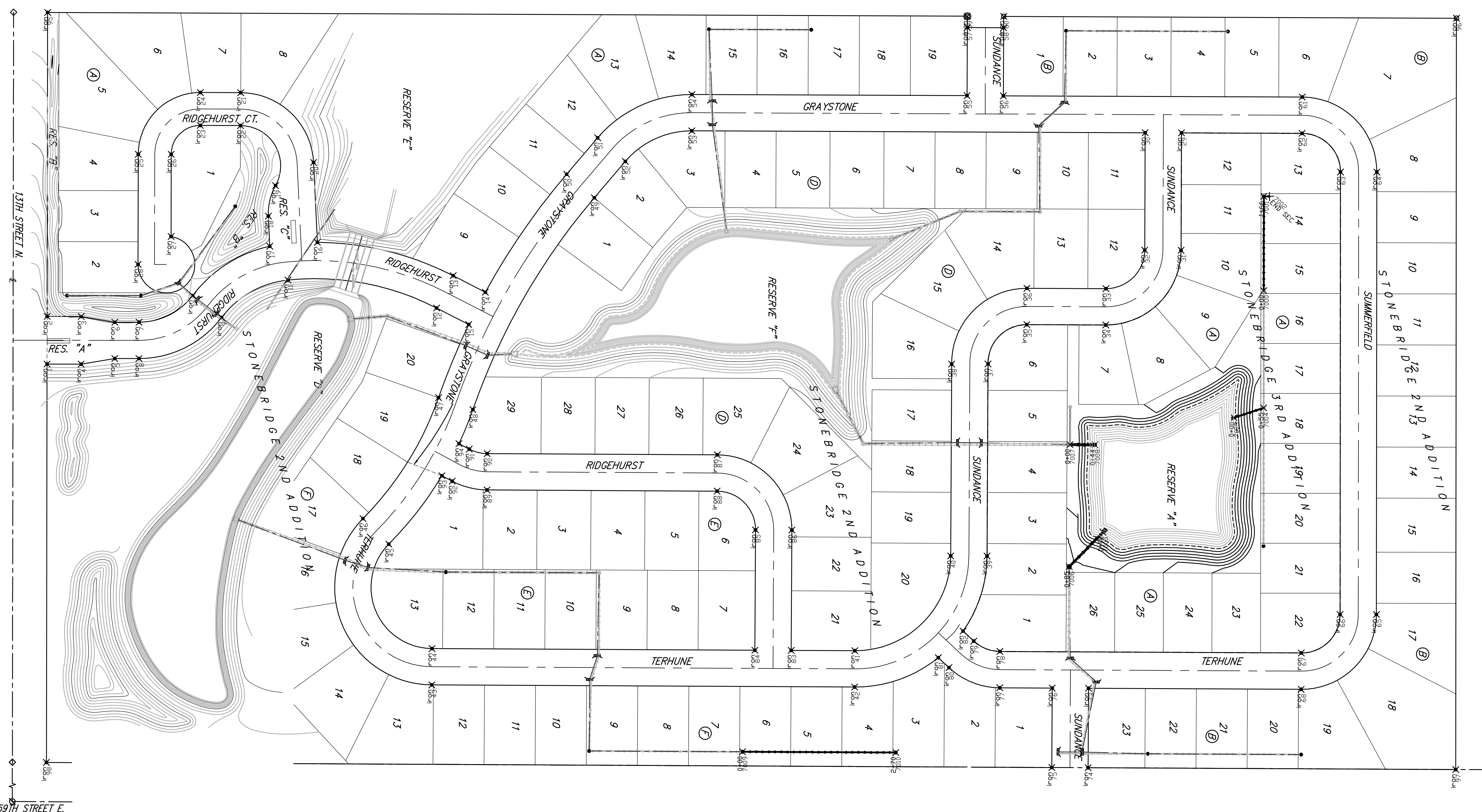

Point #	Raw Description	Northing	Easting
7000	0+00	7202.0338	5490.5681
7001	1+66	7202.1907	5324.5682
7002	END SEC	7212.1908	5324.4628
7003	0+00	7149.6173	5714.3613
7004	0+55	7201.8386	5697.1003
7005	0+00	6918.8998	5916.0656
7006	0+85	6859.4885	5976.8546
7007	0+00	6860.5775	5761.8574
7008	0+44	6904.5769	5762.0802
7009	0+00	6283.8294	6302.9429
7010	2+70	6553.8259	6304.3106



**Baughman** Stonebridge 2nd PH. II & 3rd Addition  
**COORDINATE SHEET**  
**STORM SEWER IMPROVEMENTS**

Baughman Company, P.A. 315 Ellis St. Wichita, KS 67211 P 316-262-7271 F 316-262-0149  
 ENGINEERING | SURVEYING | PLANNING | LANDSCAPE ARCHITECTURE

PROJECT NUMBER 468-84734	DESIGN TJW	DRAWN TMS
REVISIONS:	APPROVED NBW	DATE 05/11
SCALE Noted		SHEET <b>21 OF 23</b>

21 SWDcoordinates.dwg 11-02-E590