

Notes:
 1. Sawcut and Remove Existing Curb & Gutter, Drives, and Pavement as necessary to install new Storm Sewer. Curb & Gutter, Drives, and Pavement to be replaced by City of Wichita contractor and paid for by the utility contractor responsible for installing the pipe.
 2. Pipe installation may require trimming or removing trees in the street right-of-way. Such work will be subsidiary to the storm sewer and not paid separately. Notify adjacent property owners before removing trees.

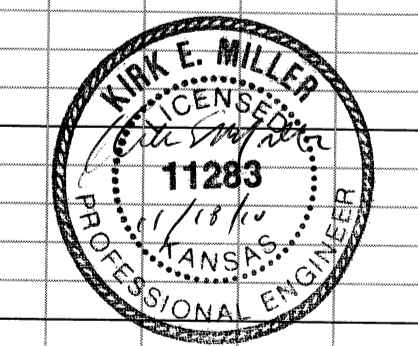
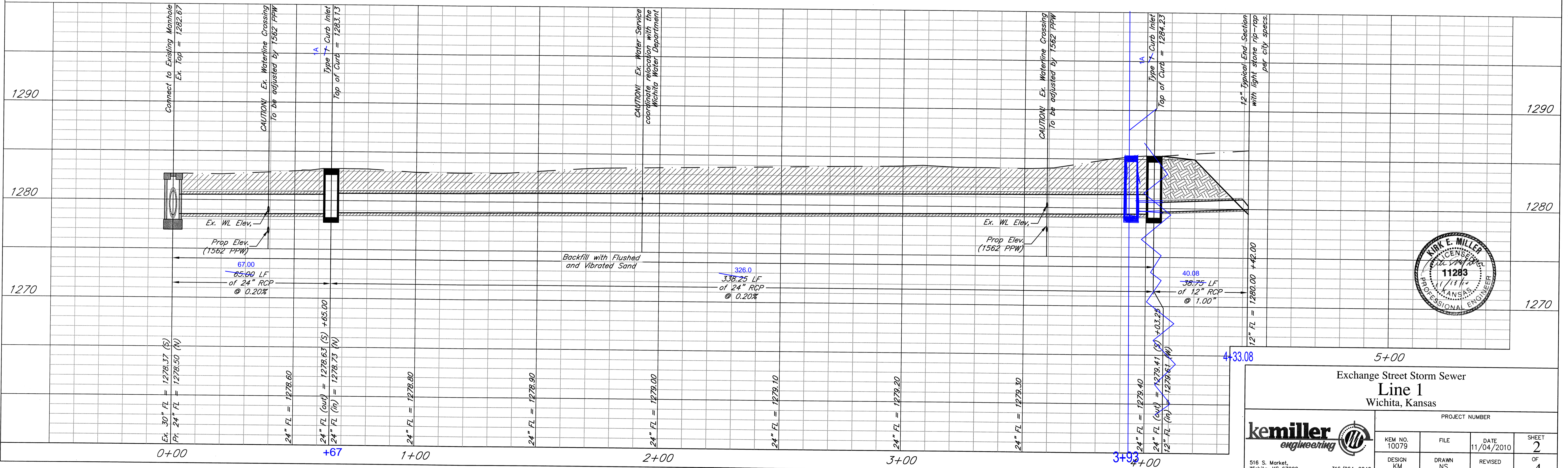

Exchange Street Storm Sewer
Line 1
 Wichita, Kansas

PROJECT NUMBER

kemiller engineering	KEM NO. 10079	FILE	DATE 11/04/2010	SHEET 2
	DESIGN KM	DRAWN NS	REVISED	OF 4

516 S. Market, Wichita, KS 67202 316/264-0242