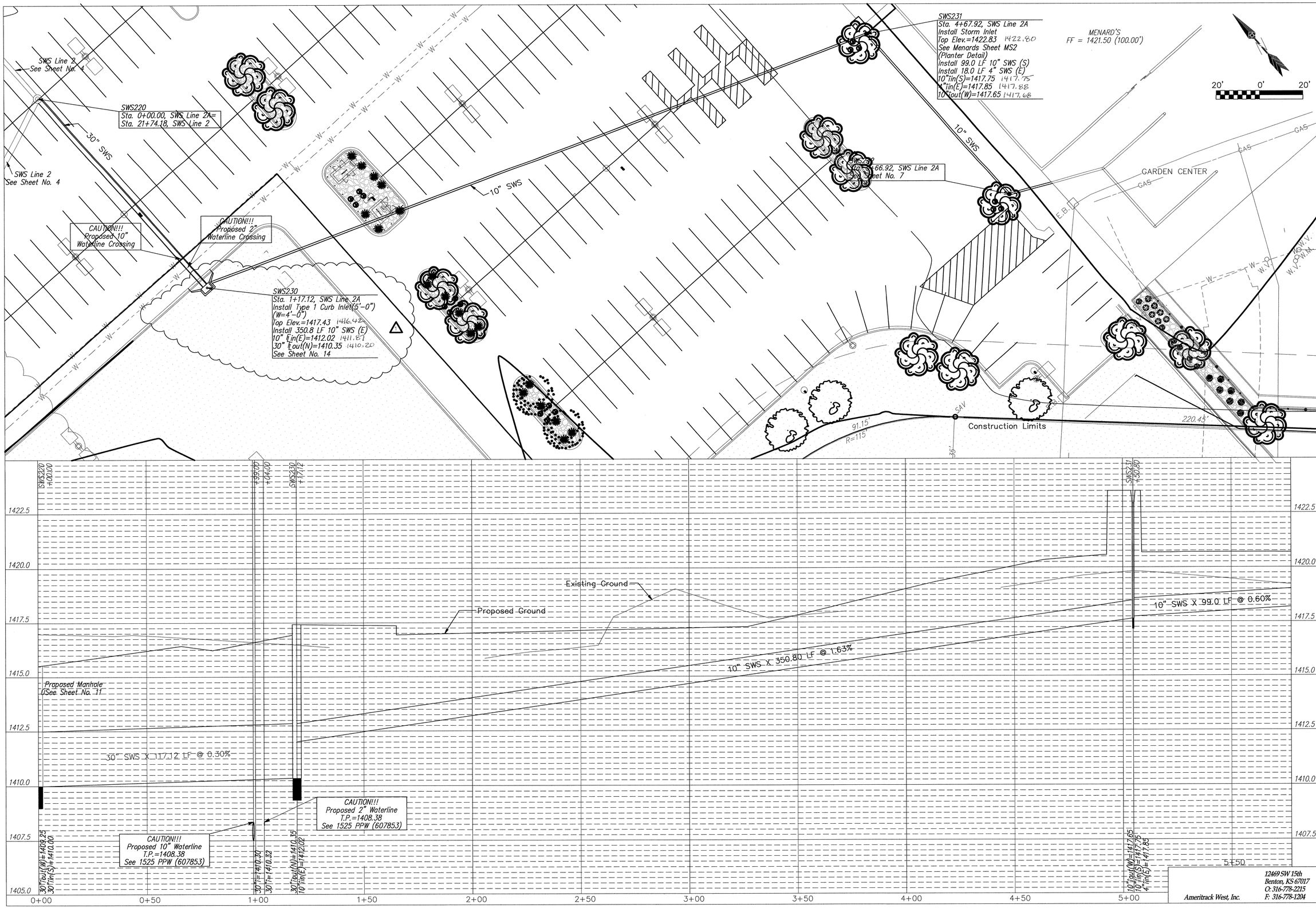

No.	Date	By	Approved	Revision
	07/08/2010	SS	TA	Removed Drop Inlet @ Sta. 1+98.01
				Added Type 1 Curb Inlet @ Sta. 1+17.12

FIREPOINT ADDITION
SWS LINE 2A
PLAN & PROFILE
WICHITA, KANSAS
JAMES ARMOUR, P.E. - CITY ENGINEER
Project No. 2042 PPS OCA No. 607861

POE & ASSOCIATES OF KANSAS, INC.
5940 E. Central, Suite 200 Wichita, KS 67208-4242
Phone 316/685-4114 FAX 316/685-4444

FINAL

Designed By: BLB
Drawn By: ELS
Drawing: 463_PPS6_SWS_Line 2A_PP-Rev_Cad2007.dw
Date: February 24, 2011

Ameritrack West, Inc.
12469 SW 15th
Benton, KS 67017
O: 316-778-2215
F: 316-778-1204