

EXISTING SANITARY SEWER SOUTHERLY OF MH 1 IS TO BE PRIVATELY OWNED AND MAINTAINED BY THE OWNER OF LOT 5, CHADSWORTH COMMERCIAL 2ND ADDITION.

SANITARY SEWER LINE

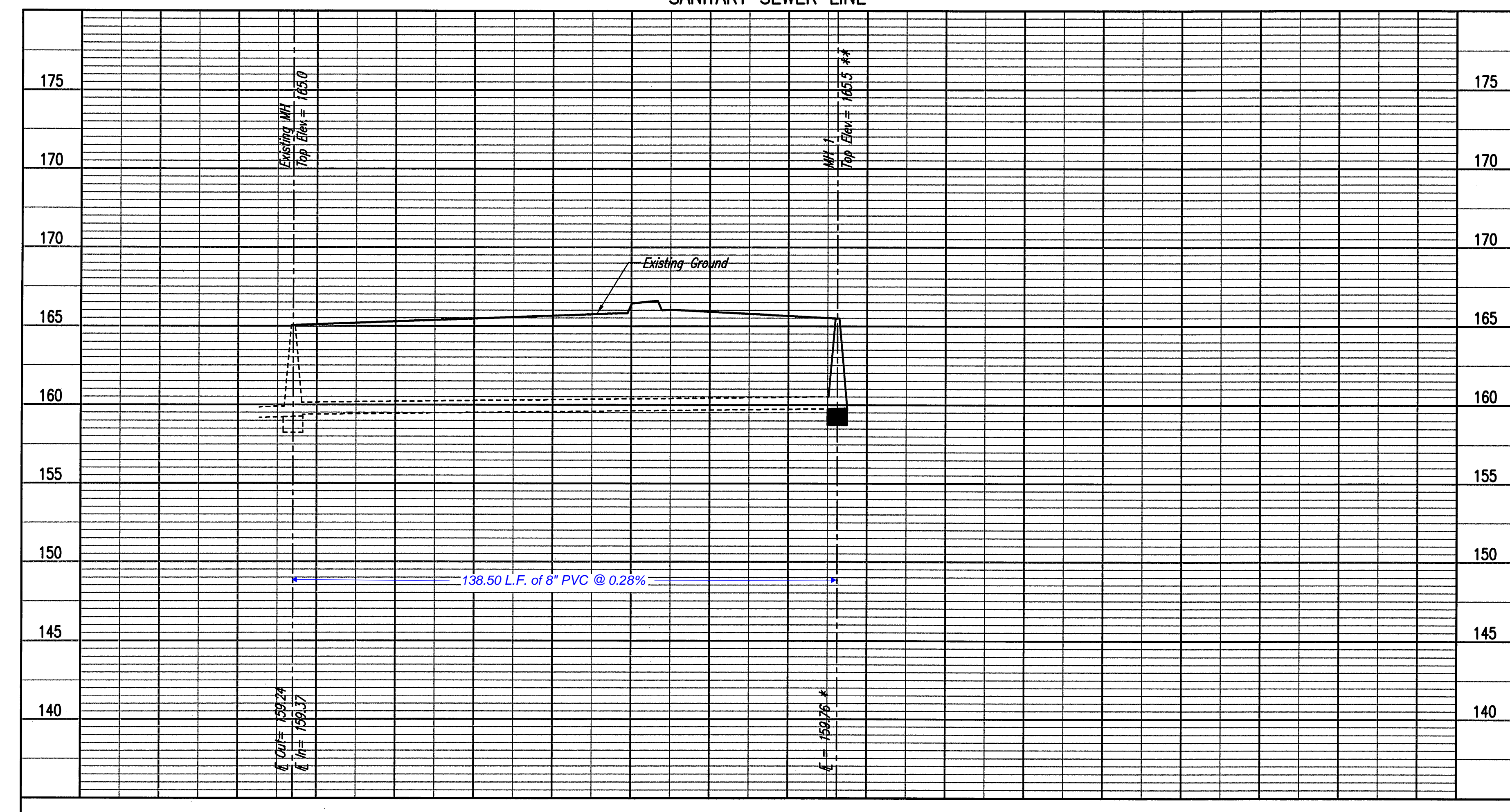

* PRIOR TO BEGINNING CONSTRUCTION, THE CONTRACTOR SHALL EXCAVATE THE EXISTING 8" PVC PIPE AT THE PROPOSED MH1 LOCATION TO VERIFY ITS HORIZONTAL AND VERTICAL LOCATION. THE PIPE LOCATION SHALL BE REPORTED TO THE ENGINEER SO THAT ANY NECESSARY PLAN MODIFICATIONS CAN BE MADE. ANY ADDITIONAL LABOR OR MATERIALS NECESSARY TO COMPLETE THE CONNECTION SHALL BE CONSIDERED SUBSIDIARY TO THE PROJECT.

** MANHOLE TOP ELEVATION TO MATCH PAVEMENT SURFACE.

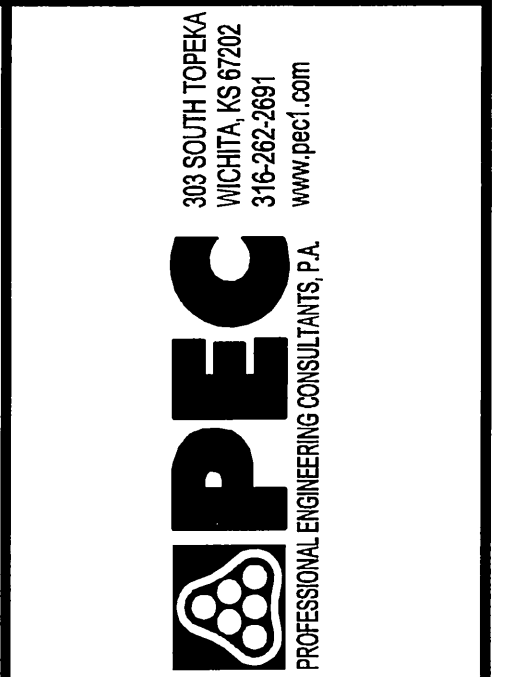

The Kroger Co.
Supermarket
Petroleum Group
Denver, CO 80239
Phone (303) 715-5901
Fax (303) 715-5905

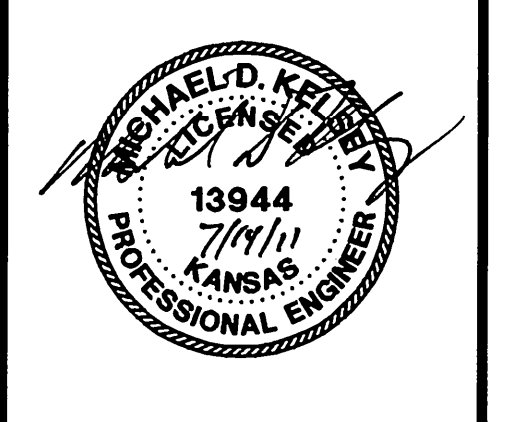
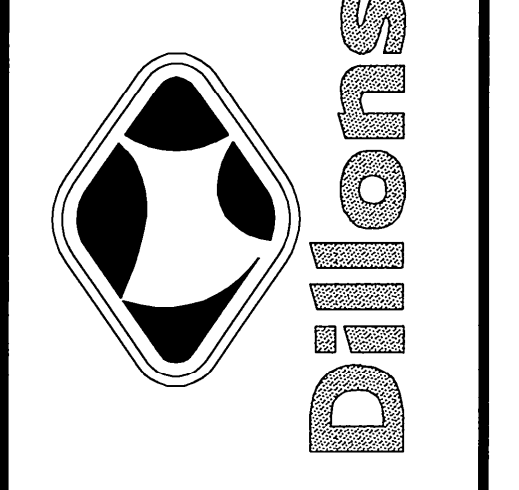

No.	DESCRIPTION	DATE	DRAWN		CHECKED	
			BY	DATE	BY	DATE

Project #: 36-06742-049-0645
Designed By: RMH
Drawn By: JTS
Checked By: JEH
Date: JUNE 2011
Scale:
Disk File:
Model:
Address: 10222 W 21ST
DILLONS #49 WICHITA, KS

SS PLAN/PROFILE

Drawing No.: C2.2