PROJECT NO.	YEAR	SHEET NO.	TOTAL SHEETS
472-84817 PHASE I	2011	92	113

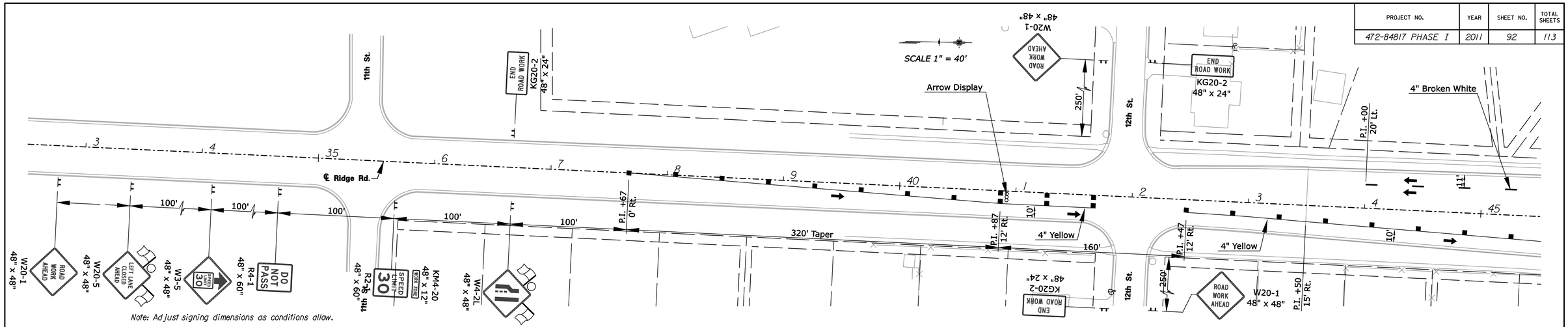

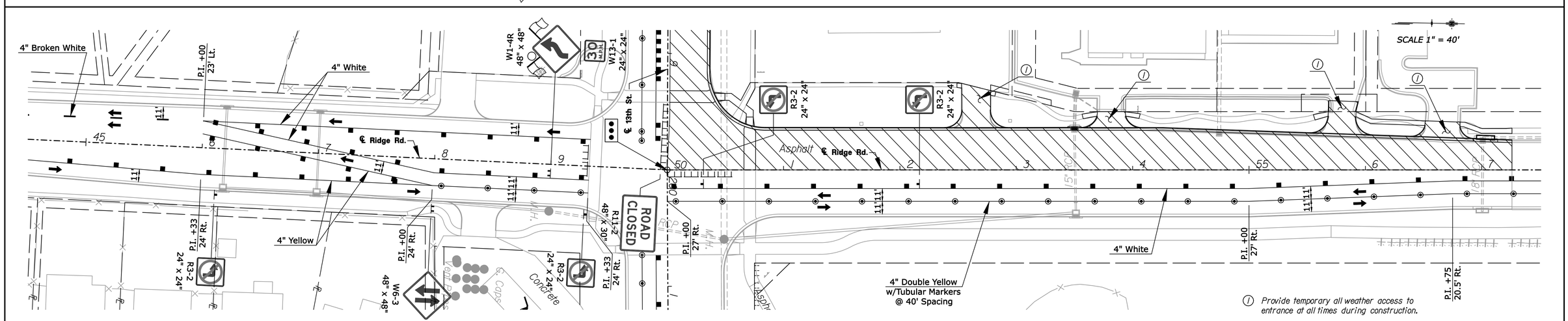

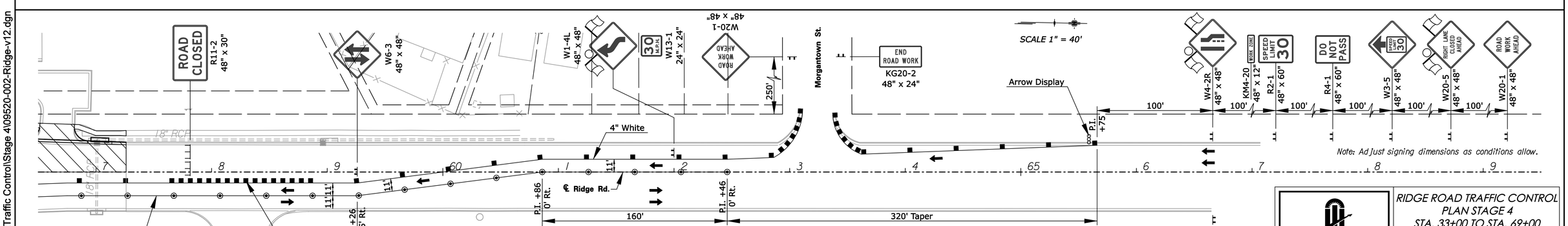

Note: Signs and barricades are shown diagrammatically only. Contractor will be responsible to install the required number of posts to support the installation.

Note: Utilities are not shown on Traffic Control Plans. The Contractor is responsible for verification as to type and location of underground utilities as may be necessary to avoid damage thereto. The Contractor is responsible for repairing any damage to underground utilities.

LEGEND

- Work Area (New Pavement)
- Channelizing Device at 40' Spacing unless otherwise Noted.
- Tubular Marker at 40' Spacing
- Type III Barricade

LEGEND

- Traffic Control Sign
- Direction of Traffic
- Contractor shall install Temporary Traffic Signals as required so that the intersection of 13th St. W. and Ridge Rd. has a working signal at all times.

END ROAD WORK
KG20-2
48" x 24"

PEC

CITY OF WICHITA
PUBLIC WORKS & UTILITIES ENGINEERING DIVISION

RIDGE ROAD TRAFFIC CONTROL
PLAN STAGE 4
STA. 33+00 TO STA. 69+00

CITY ENGINEER
JAMES L. ARMOUR, P.E., L.S.

PROJECT NUMBER	OCA NUMBER	DATE
472-84817 PHASE I	770005	11/2011

CITY ENGINEER'S OFFICE
CITY HALL - SEVENTH FLOOR
455 NORTH MAIN STREET
WICHITA, KANSAS 67202-1620
(316) 268-4501

DESIGN	DRAWN
JPS	DRP

SHEET
92 of 113

Plotted : 13-SEP-2011 14:36
Drawn By : drp
File : I:\2009\09520-002\Traffic Control\Stage 4\09520-002-Ridge-v12.dgn