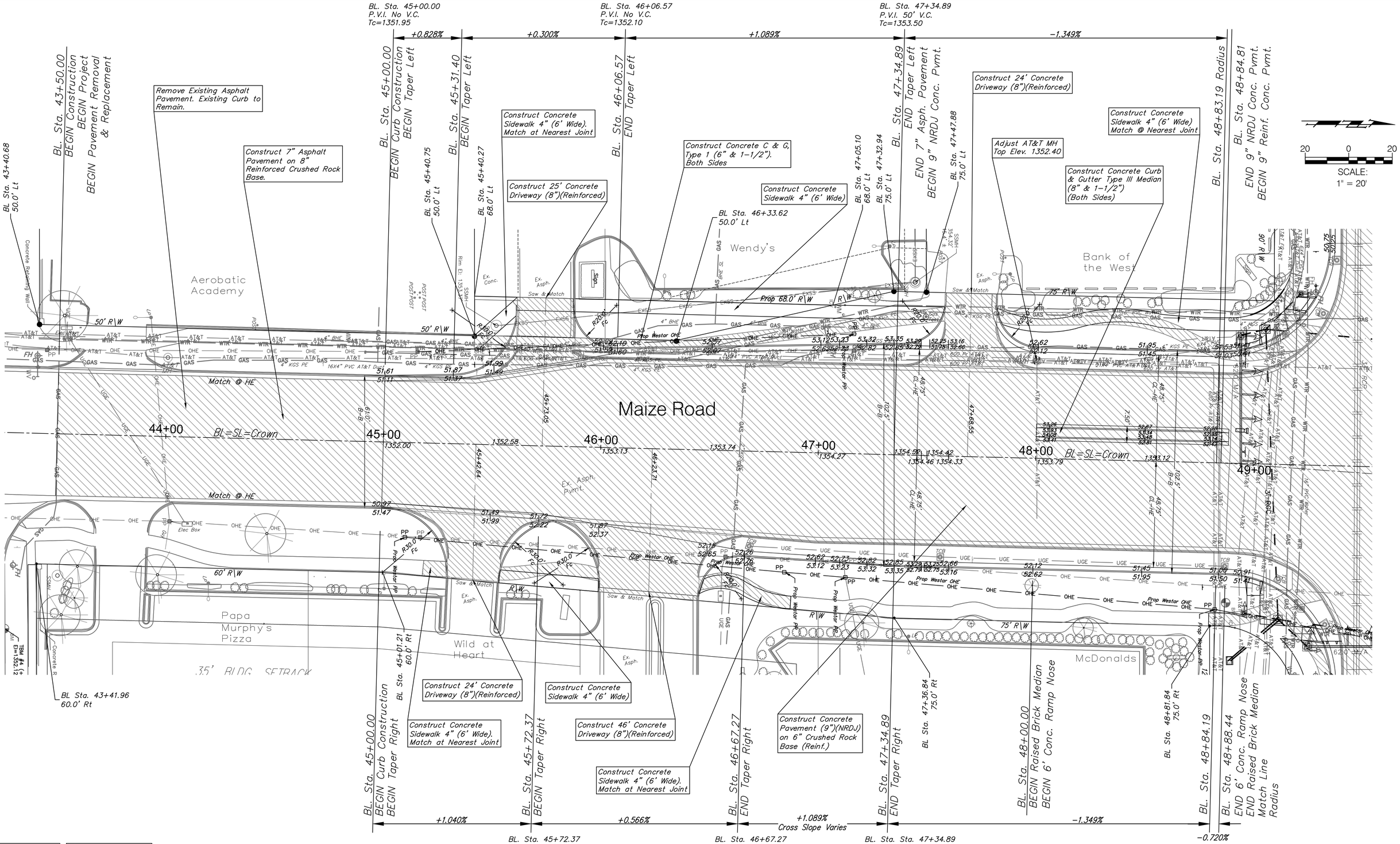

Note:
Trees/Shrubs to be removed are marked thus:

Note:
Pavement, Sidewalks, and Etc. To Be Removed Are Indicated By:

Drawing File: E:\Projects\21st & Maize_10-04-E492\Civil 3d\base

JANUARY, 2012

Design:	T. Aziere
Drawn:	JDM
Approved:	T. Aziere
Scale:	1"=20'

Project No. 10-04-E492 CAPITAL IMPROVEMENT PROJECT

MAIZE ROAD PAVING

Sta.43+50.00 to Sta. 48+88.44

21st STREET / MAIZE ROAD INTERSECTION

Baughman Company , P.A.
315 Ellis St. Wichita, KS 67211 P 316-262-7271 F 316-262-0149
ENGINEERING | SURVEYING | PLANNING | LANDSCAPE ARCHITECTURE

SHEET 19 OF 65