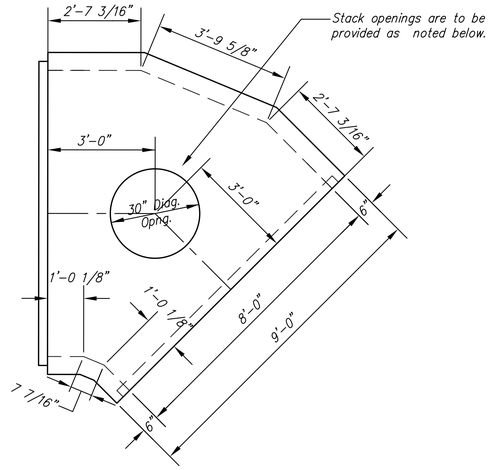

8x7 – 45° BEND RIGHT PRECAST R.C.B. PLAN
(Sta. 57+23.32, 59+11.76, 62+50.00, 69+07.21, 72+18.99, 79+94.02, w/Stack Opening;
Sta. 79+62.71 w/out Stack Opening)

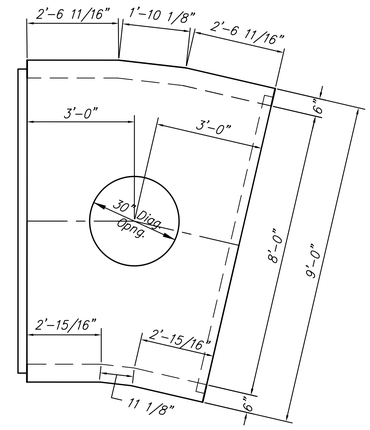

8x7 – 12°32'21" BEND RIGHT PRECAST R.C.B. PLAN
(Sta. 89+67.12 w/Stack Opening)

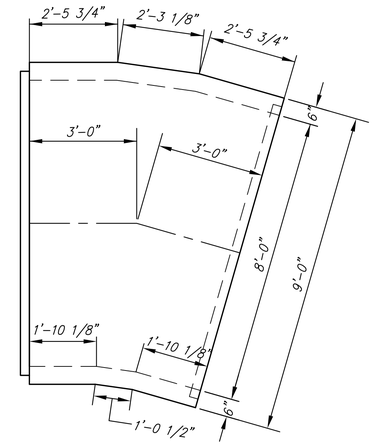

8x7 – 16°23'11" BEND RIGHT PRECAST R.C.B. PLAN
(Sta. 91+89.65 w/out Stack Opening)

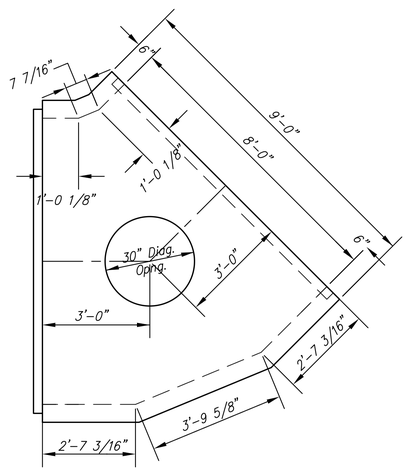

8x7 – 45° BEND LEFT PRECAST R.C.B. PLAN
(Sta. 57+45.44, 58+89.65, 63+08.73, 72+99.90, 82+90.87, 83+13.67, 103+36.42, 103+69.73, w/Stack Opening;
Sta. 68+48.52 w/out Stack Opening)

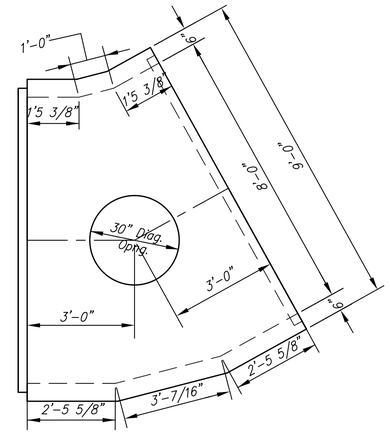

8x7 – 29°27'19" BEND LEFT PRECAST R.C.B. PLAN
(Sta. 90+74.94 w/Stack Opening)

MKEC ENGINEERING CONSULTANTS, INC.
411 N. WEBB ROAD
WICHITA, KS. 67206
316-684-9600

STREET IMPROVEMENTS FOR
135th Street West
from 13th Street to 21st Street North

RCB BEND DETAILS
SHEET TITLE
MKEC PROJ #10265
PROJECT NUMBER

DETAILS
DESIGN BY
JSB
DRAWN BY
JRA
CHECKED BY

ISSUED
February 2012
REVISED

SHEET NO.
82 of 231

PLOTTED: Tuesday, February 21, 2012 @ 03:03PM