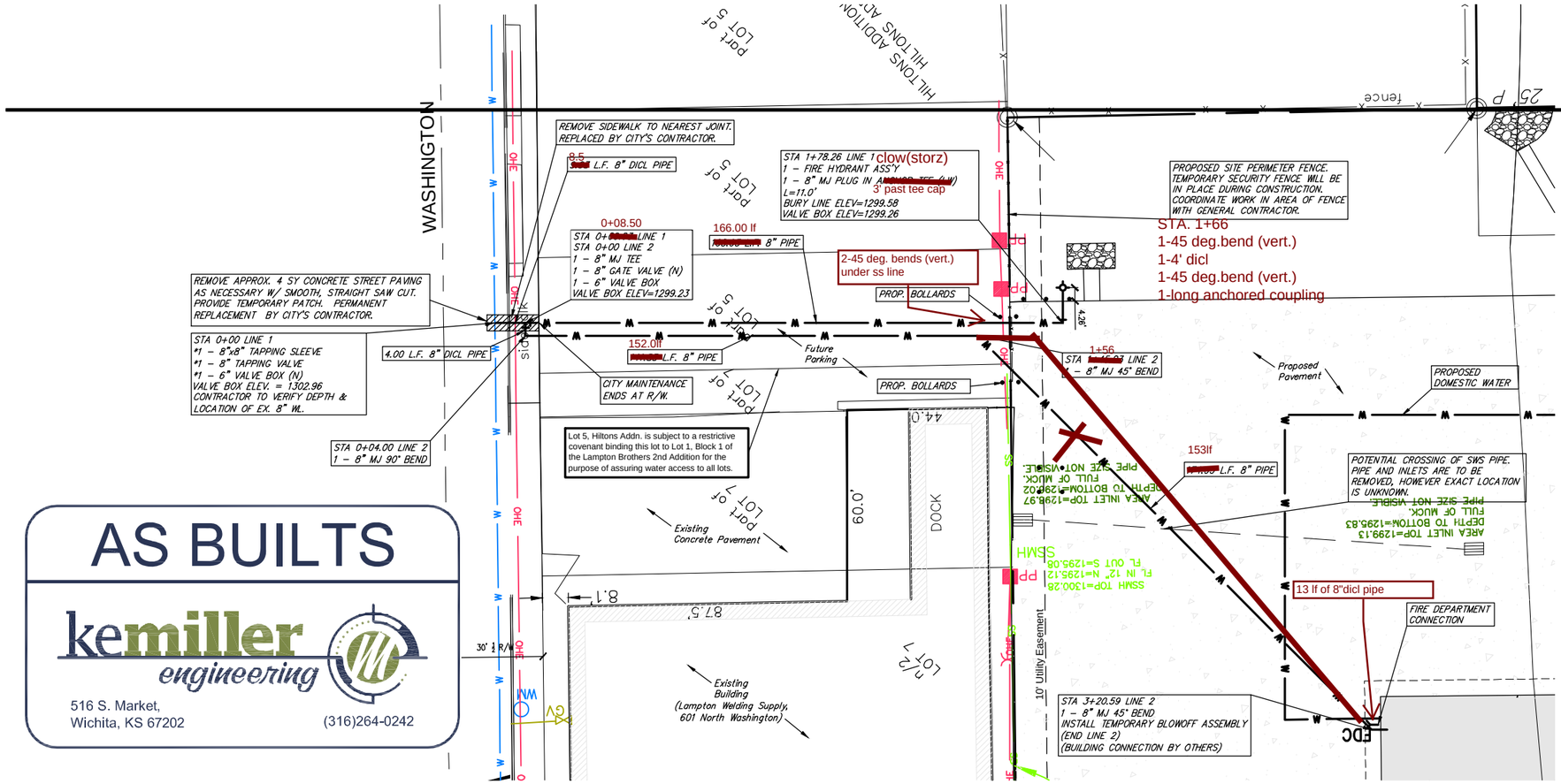

NOTE:
* THESE ITEMS TO FURNISHED AND INSTALLED BY THE DEPT. OF WATER AND SEWER. THE CONTRACTOR SHALL REIMBURSE THE DEPT. FOR ALL COSTS OF THE TAP.

AS BUILTS

kemiller engineering
516 S. Market,
Wichita, KS 67202
(316)264-0242

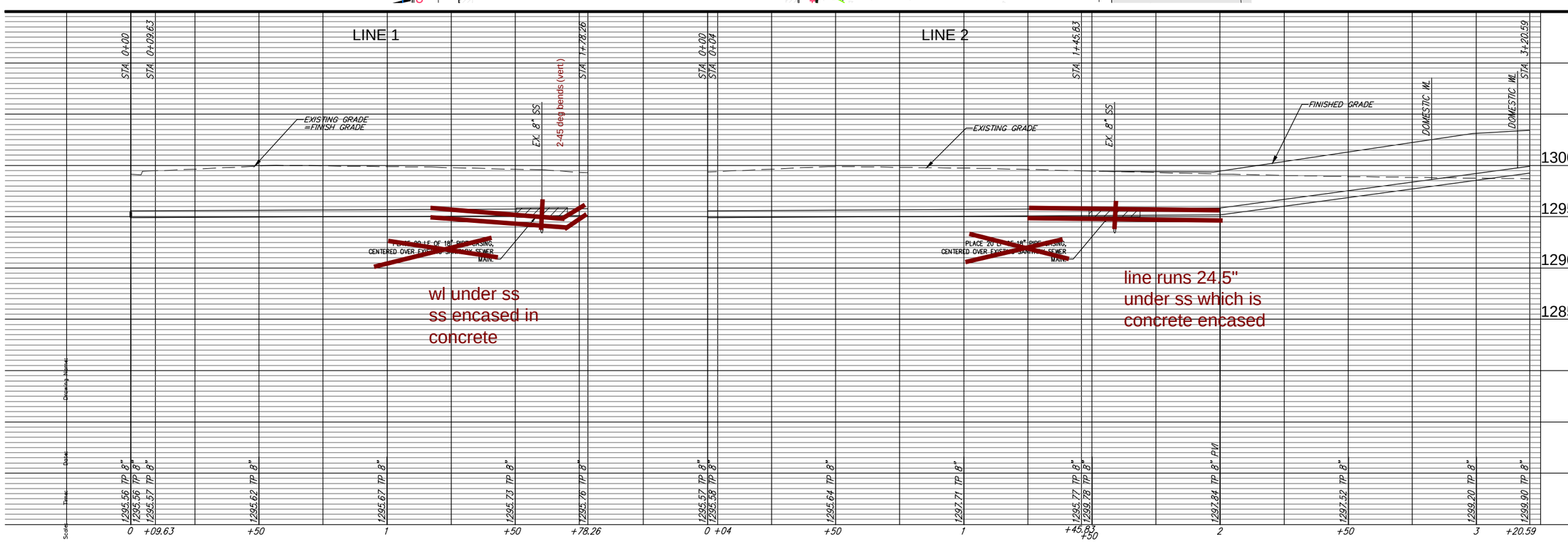

Ruggles & Bohm, P.A.
Engineering, Surveying, Land Planning
514 North Main
Wichita, Kansas 67203
www.ruggles-bohm.com
(316) 264-6003
(316) 264-4811 fax
E-mail: info@ruggles-bohm.com

DESIGN	BT
DRAWN	MLP
DATE	October 20, 2011
REVISED	
REVIEW	
UTILITY	
PROJECT NUMBER	1628 PPW
DRAWING FILE	ENG BASE {PPW P&P}

LAMPTON BROS. 2ND ADDITION
WATERLINE PLAN-PROFILE
WICHITA, KANSAS

RB JOB 3876E
SHEET C1.11 OF X

MJC

LAMPTON BROTHERS TANK FILL FACILITY

601 N. Washington
Wichita, Kansas 67214

MJC Architecture
450 N. 159th St. E. - Wichita KS 67230
cell (316)218.3103 - (316)733.1413 tel & fx
mjcarchitect@thx2u.com

PRINTS ISSUED
10-20-11 BID SET

MJC No. 09004
drawn: BDT
checked: BDT

FIRE SVC LINE P&P

C1.11

copyright 2011 MJC Architecture