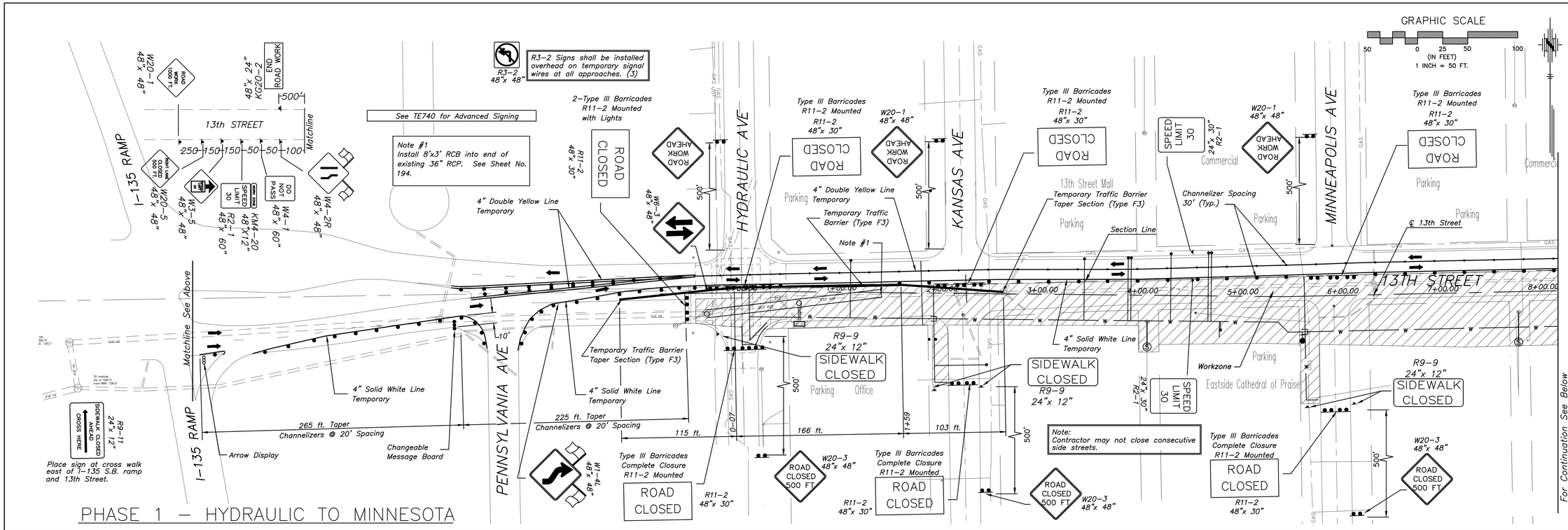

PHASE 1 – HYDRAULIC TO MINNESOTA

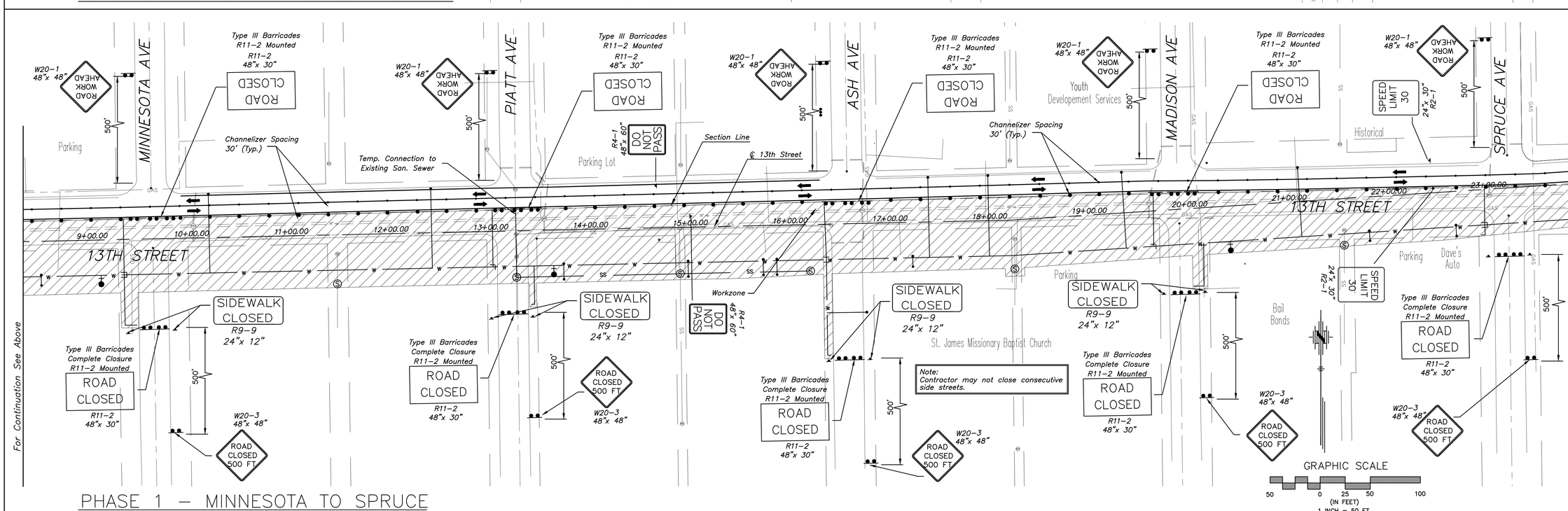

PHASE 1 – MINNESOTA TO SPRUCE

13TH STREET NORTH FROM KANSAS TO OLIVER
TRAFFIC CONTROL – PHASE I
CITY OF WICHITA, KANSAS

No.	Date	By	Approved	Revision

POE & ASSOCIATES, INC.
CONSULTING ENGINEERS
5940 E. Central, Suite 200 ■ Wichita, KS 67208-4242
Phone: 316/685-4111 ■ FAX: 316/685-4444

FINAL

Engineer: P. FERGUSON
Designer: P. FERGUSON
CITY Job No.: 472-84.320
Poe Job No.: 1871
Date: March, 2012