

PT. #	NORTHING	EASTING	DESC
1	5058.93	5619.84	Iron
2	5059.08	5635.84	Iron
3	5119.08	5535.95	Iron
4	5118.93	5619.95	Iron
5	5178.11	5610.05	Iron
6	5178.22	5546.05	Iron
7	5220.87	5546.12	Iron
8	5220.76	5610.12	Iron
9	5366.36	5537.75	Iron
10	5315.27	5499.20	Iron
11	5483.24	5471.82	Iron
12	5745.00	5521.05	Iron
13	5774.24	5464.11	Iron
14	5830.94	5493.23	Iron
15	5801.70	5550.17	Iron
16	5535.02	5405.37	Iron
17	5451.25	5412.22	Iron
18	5448.73	5359.06	Iron
19	5461.41	5305.39	Iron
20	5528.35	5264.54	Iron
21	5400.02	5141.65	Iron
22	5399.78	5199.65	Iron
23	5328.79	5199.36	Iron
24	5329.03	5141.36	Iron
25	5219.98	5250.16	Iron
26	5277.58	5250.27	Iron
27	5277.33	5395.06	Iron
28	5219.25	5444.32	Iron
29	7057.19	5212.50	Iron
30	6993.20	5212.23	Iron
31	7056.34	5419.50	Iron
32	6992.34	5419.23	Iron
33	6924.06	5486.95	Iron
34	6923.80	5550.95	Iron
35	6784.57	5550.38	Iron
36	6784.83	5486.38	Iron
37	6716.30	5619.63	Iron
38	6652.29	5619.93	Iron
39	6714.58	5958.12	Iron
40	6650.58	5957.80	Iron
41	6481.73	6124.84	Iron
42	6481.41	6188.94	Iron
43	6736.65	6185.17	Iron
44	6736.97	6121.17	Iron
45	5660.84	5937.12	Iron
46	5615.40	5892.05	Iron
47	5748.48	5678.96	Iron
48	5808.92	5700.01	Iron
49	6022.83	5326.82	Iron
50	5974.11	5285.31	Iron
51	6028.74	5221.20	Iron
52	6077.45	5262.71	Iron
53	6194.54	5208.94	Iron
54	6194.81	5144.94	Iron
55	6679.40	5146.94	Iron
56	6743.40	5147.20	Iron
57	6679.90	5026.94	Iron
58	6743.30	5027.00	Iron
59	6678.89	5007.08	Iron
60	6744.00	5007.38	Iron
61	7269.78	5149.38	Iron
62	7269.51	5213.38	Iron
63	7337.23	5281.44	Iron
64	7401.23	5281.50	Iron
65	7400.49	6061.05	Iron
66	7336.49	6060.99	Iron
67	7268.15	6128.93	Iron
68	7267.83	6192.93	Iron
69	7053.22	6127.84	Iron
70	7054.26	5922.25	Iron
71	6996.26	5921.96	Iron
72	6995.22	6127.54	Iron
73	6893.40	6191.03	Iron
74	6892.69	6331.03	Iron
75	6828.70	6330.70	Iron
76	6829.40	6190.70	Iron
77	6736.99	6190.20	Iron
78	6737.31	6126.24	Iron
79	6691.26	6107.95	Iron
80	6647.59	6154.73	Iron
81	6628.73	6137.13	Iron
82	6672.40	6090.34	Iron
83	6369.73	6124.38	Iron
84	6305.74	6124.05	Iron
85	6306.81	5912.05	Iron
86	6370.81	5912.38	Iron
87	6239.48	5779.71	Iron
88	6239.15	5843.71	Iron
89	5833.86	5841.66	Iron
90	5834.19	5777.66	Iron
91	5802.61	5769.70	Iron
92	5772.58	5826.22	Iron
93	5754.44	5816.58	Iron
94	5784.48	5760.26	Iron
95	5060.00	5060.26	Iron
96	7541.47	5010.50	Iron
97	7540.25	6334.31	Iron
98	5057.76	6321.73	Iron

Scale: 1" = 100'

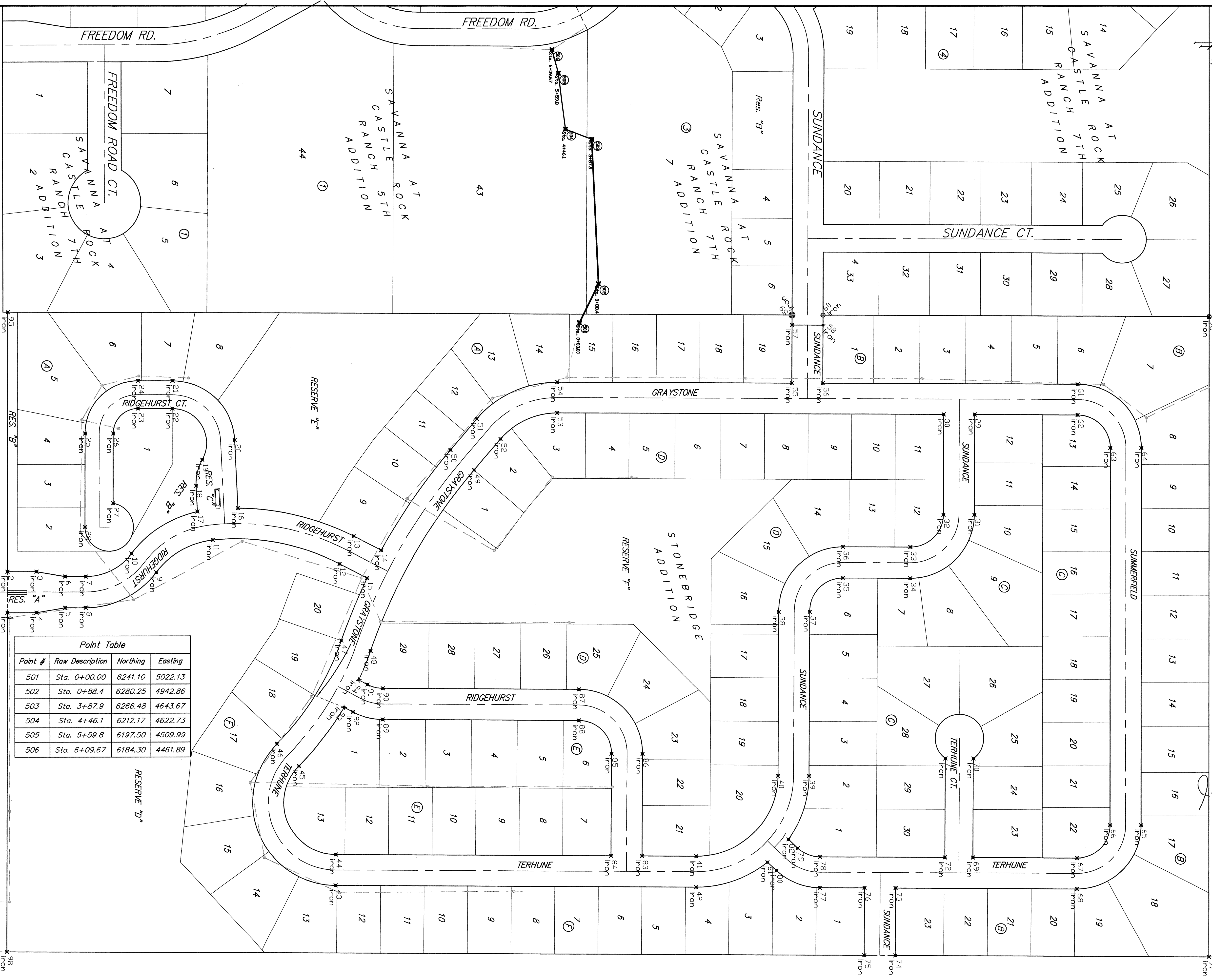
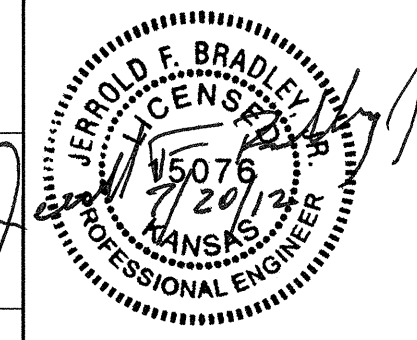

Point Table

Point #	Raw Description	Northing	Easting
501	Sta. 0+00.00	6241.10	5022.13
502	Sta. 0+88.4	6280.25	4942.86
503	Sta. 3+87.9	6266.48	4643.67
504	Sta. 4+46.1	6212.17	4622.73
505	Sta. 5+59.8	6197.50	4509.99
506	Sta. 6+09.67	6184.30	4461.89

Baughman
ENGINEERING | SURVEYING | PLANNING | LANDSCAPE ARCHITECTURE

315 Ellis St. Wichita, KS 67211 P 316-262-7271 F 316-262-0149

STONEBRIDGE ADDITION
COORDINATE SHEET
OFFSITE SANITARY SEWER

PROJECT NUMBER: _____ DESIGN: ATD DRAWN: TMS

APPROVED: _____ DATE: 08/09

SCALE: Noted
SHEET: **11 OF 11**