

The clay service is on the south side of the main and has broken off, causing a cavity. The main is 8" clay with a cured-in-place liner. A point repair on the 8" main should not be necessary.

Service Connection Replaced:
Replace the 4" connection for 3700 E. Douglas,
located at 89 ft. west of MH 5747-572.

MH 5747-570
3444 E. Douglas
(located under the wall of
covered parking stalls)
Approx MH depth = 11.8 ft

MH 5747-572
3700 E. Douglas
(located in asphalt parking lot)
Approx MH depth = 16.2 ft

Contractors should review the site. The excavation area is not as deep as the upstream manhole. Any damage to the concrete shall be replaced and shall be subsidiary to the repair.

Estimated 22 sy of Erosion Control Mat
Estimated 40 lf of Silt Fence

SITE 1

PAGE 3 OF 22

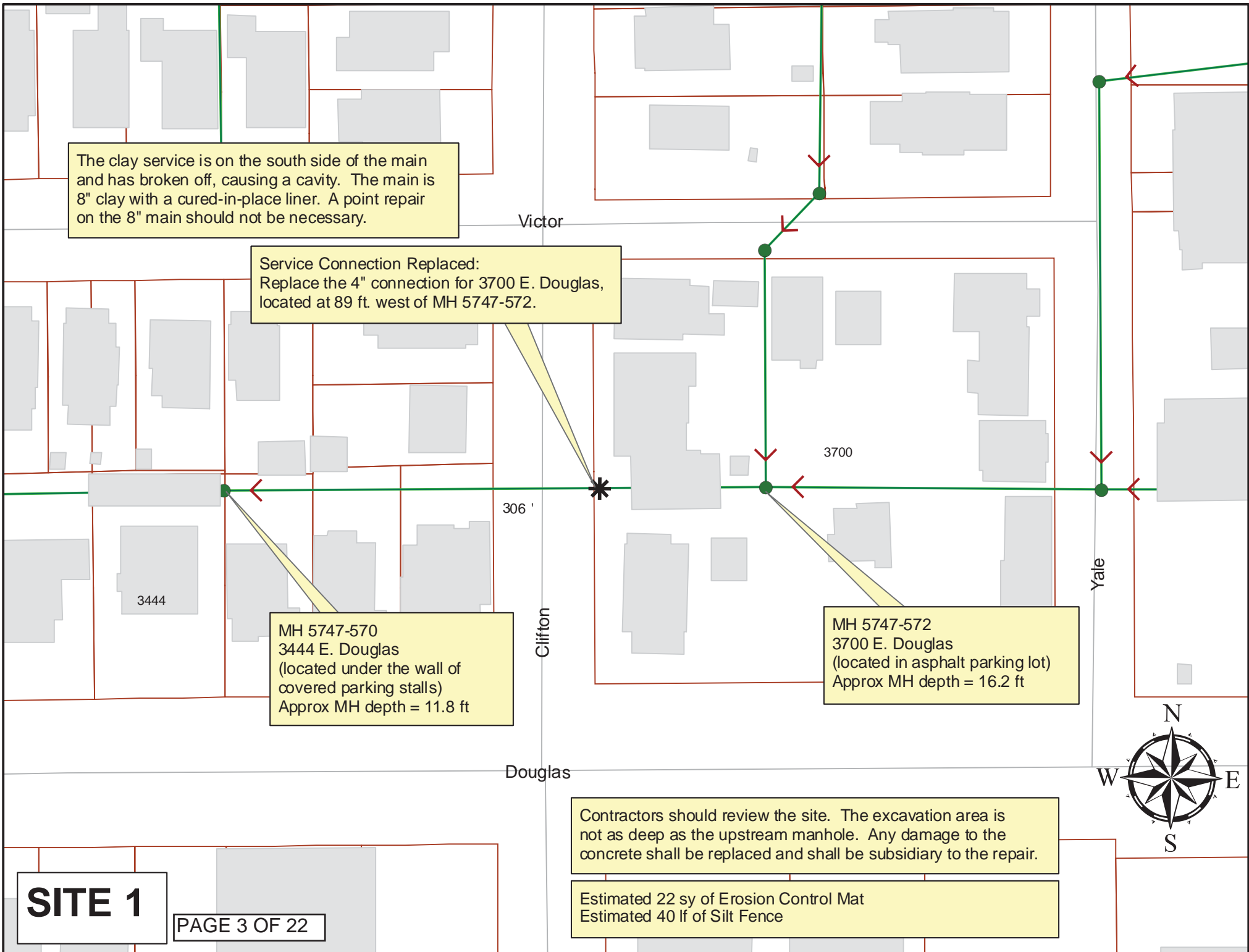

E VICTOR PL

N CLIFTON AVE

E DOUGLAS AVE

E DOUGLAS AVE

3444

3700

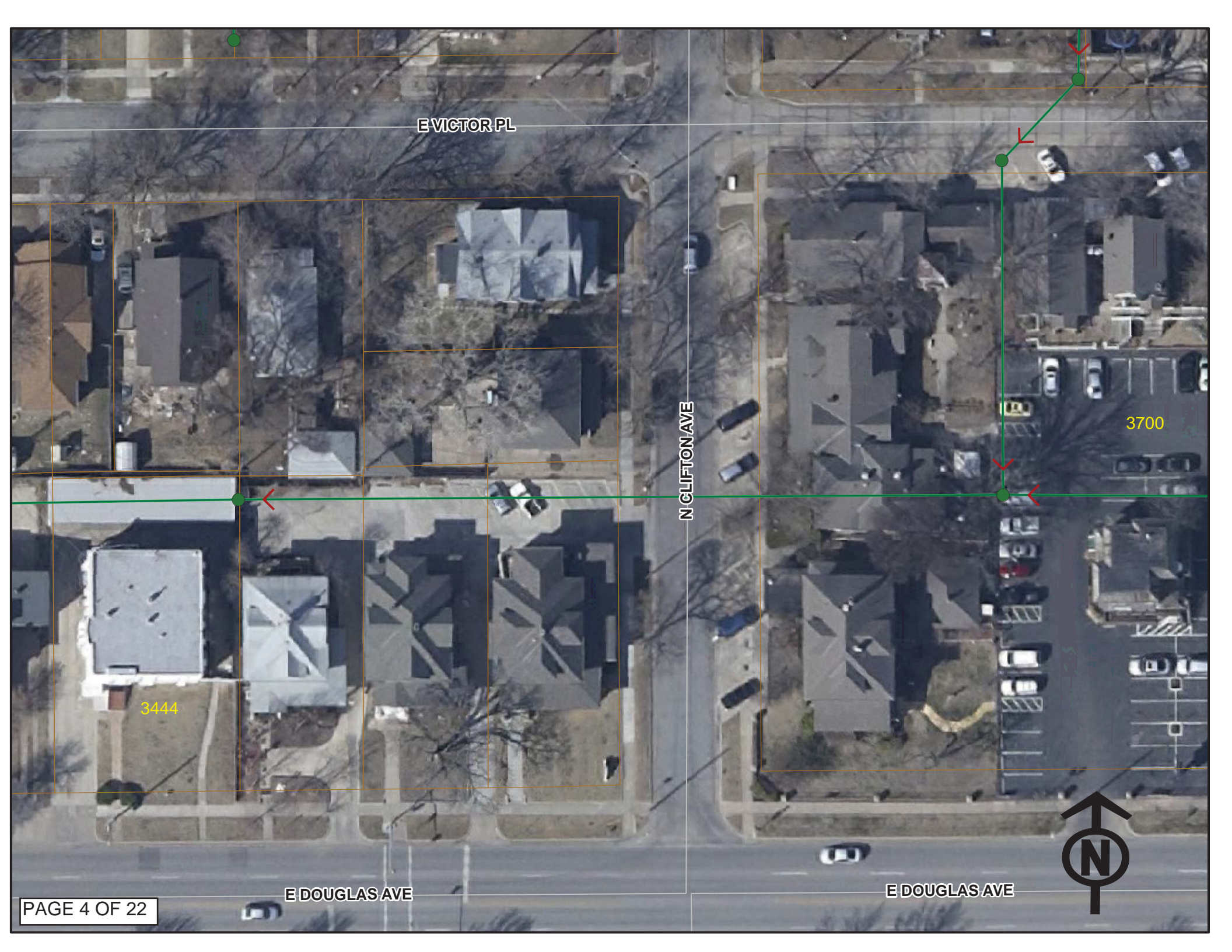

Video Inspection Master Report

8/10/2012
9:17 AM

US Structure: 5747-572 3700 E DOUGLAS AVE Date Insp: 5/16/2012 Basin: EC02A
 DS Structure: 5747-570 3444 E DOUGLAS AVE Dir. Televised: Upstream To Downstream

Pipe Information

Project No. : C-108 Dia: 8 Material: VCP/CIPP Length: 306.0 Slope: 0.400

Inspection Information

Crew: 692 Tape ID: DVD #0715
 Weather: Sunny Purpose: TV Existing Line

Obs. #	VTR Counter	Distance	Location	Description	Rating	Ratings		
						Obsrvd (gpm)	Est. (gpm)	Remain (gpm)
1		0.0		5747-572 US Manhole	1			
2		89.1	3700 E DOUGLAS	South Break-In Conn 4"	5			
			Service is completely broken from the main and there is a cavity outside of the main.					
4		192.5	3560 E DOUGLAS	Break-In Conn	1			
5		199.4	107 N CLIFTON	Wye Service	1			
6		215.3	111 N CLIFTON	Wye Service	1			
8		217.9	3552 E DOUGLAS	Wye Service	5			
9		308.0	3347 E VICTOR	Break-In Conn	1			
10		308.0		5747-570 DS Manhole	1			

