

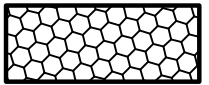
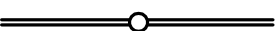

EROSION CONTROL NOTES

1. EROSION CONTROL IS TO MEET ALL FEDERAL, STATE, COUNTY & LOCAL CODE STANDARDS.
2. ALL AREAS DISTURBED (POND BANKS, BERMS, LOT & RIGHT-OF-WAY FILLS, HAUL ROADS SHALL BE SEEDED AND FERTILIZED AS FOLLOWS:
ANNUAL RYE @ 200 LBS./ACRE
10-20-10 @ 200 LBS./ACRE

THIS AREA SHALL BE FINE GRADED AND SURFACE SHALL BE FREE FROM STICKS, SMALL STONES, AND OTHER EXTRANEIOUS MATERIALS.
3. SEED BLEND UNDER EROSION CONTROL MATS SHALL BE AS FOLLOWS:
ANNUAL RYE @ 4 LBS./1000SF
KANSAS PREMIUM FESCUE BLEND @ 4 LBS./1000SF
4. CONTRACTOR SHALL PROVIDE EROSION PROTECTION THROUGHOUT PROJECT CONSTRUCTION. THE PLAN PROVIDED HERE IS FOR FINAL PROTECTION. VARIOUS PHASES OF THIS PLAN SHALL BE IMPLEMENTED OR MODIFIED TO CONTROL EROSION. MODIFICATIONS OF THE PLAN SHALL BE APPROVED BY THE OWNERS REPRESENTATIVE.
5. SEEDING AREAS SHALL BE PREPARED FOR PLANTING WITH COMMON AGRICULTURAL TECHNIQUES (CHISEL OR DISK, THEN CULTIVATE). APPROVE WITH OWNER'S REPRESENTATIVE BEFORE PLANTING.
6. ALL SEED SHALL BE DISTRIBUTED WITH AN ACCEPTABLE DRILL INTENDED FOR SUCH OPERATIONS, OR OTHER EQUIPMENT APPROVED BY THE OWNER'S REPRESENTATIVE. SEEDING DEPTH SHALL BE 1/4".
7. ALL SEEDED AREAS SHALL BE IMMEDIATELY MULCHED W/PRAIRIE HAY AT 2 TONS/ACRE. ANCHOR MULCH BY CRIMPING INTO TOPSOIL WITH SUITABLE MECHANICAL EQUIPMENT.
8. CONTRACTOR IS RESPONSIBLE FOR MAINTAINING AND IMPLEMENTING ALL EROSION CONTROL. COST IS SUBSIDIARY TO CHECK DAMS AND STABILIZED CONSTRUCTION ENTRANCE.

LEGEND

-  - EROSION CONTROL MAT (632 SY)
(CURLEX ENFORCER, AMERICAN EXCELSIOR COMPANY)
-  - PROPOSED STORM SEWER
-  - SILT FENCE SEDIMENT BARRIER (1805 L.F.)

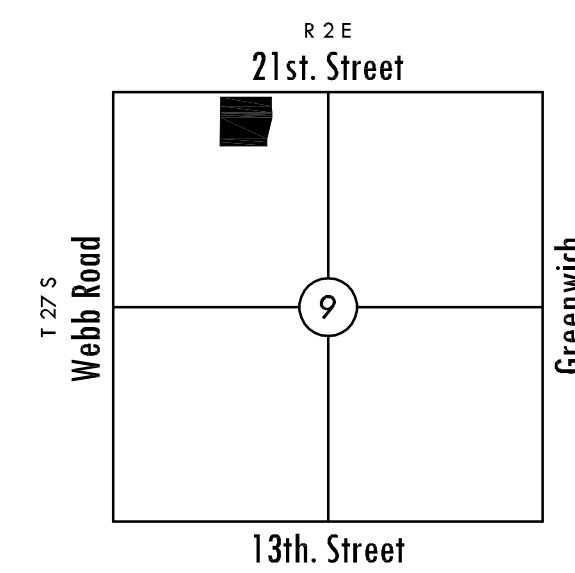

VICINITY MAP
No Scale

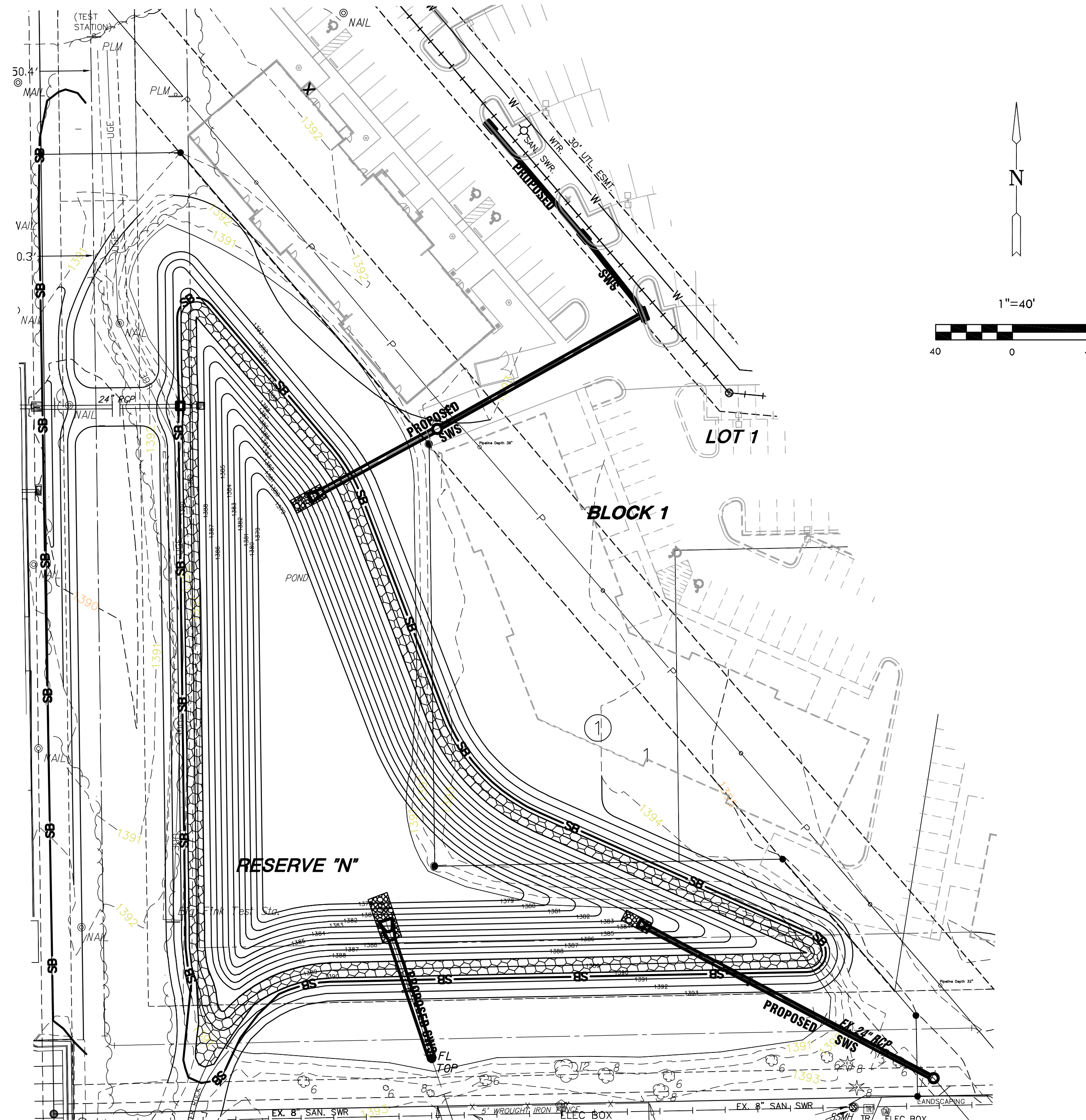

**STORM WATER DRAIN PLANS FOR
REMINGTON PLACE ADDITION
PROJECT NO. 468-84787**

EROSION CONTROL PLAN

SHEET TITLE
1201010125
PROJECT NUMBER

SPE | **DM** | **BLB**
DESIGNED | DRAWN | CHECKED

ISSUED
September 2012

REVISED

SHEET NO.
8 of 15