STATE	PROJECT NO.	YEAR	SHEET NO.	TOTAL SHEETS
KANSAS	87 N-0519-01	2012	19	212

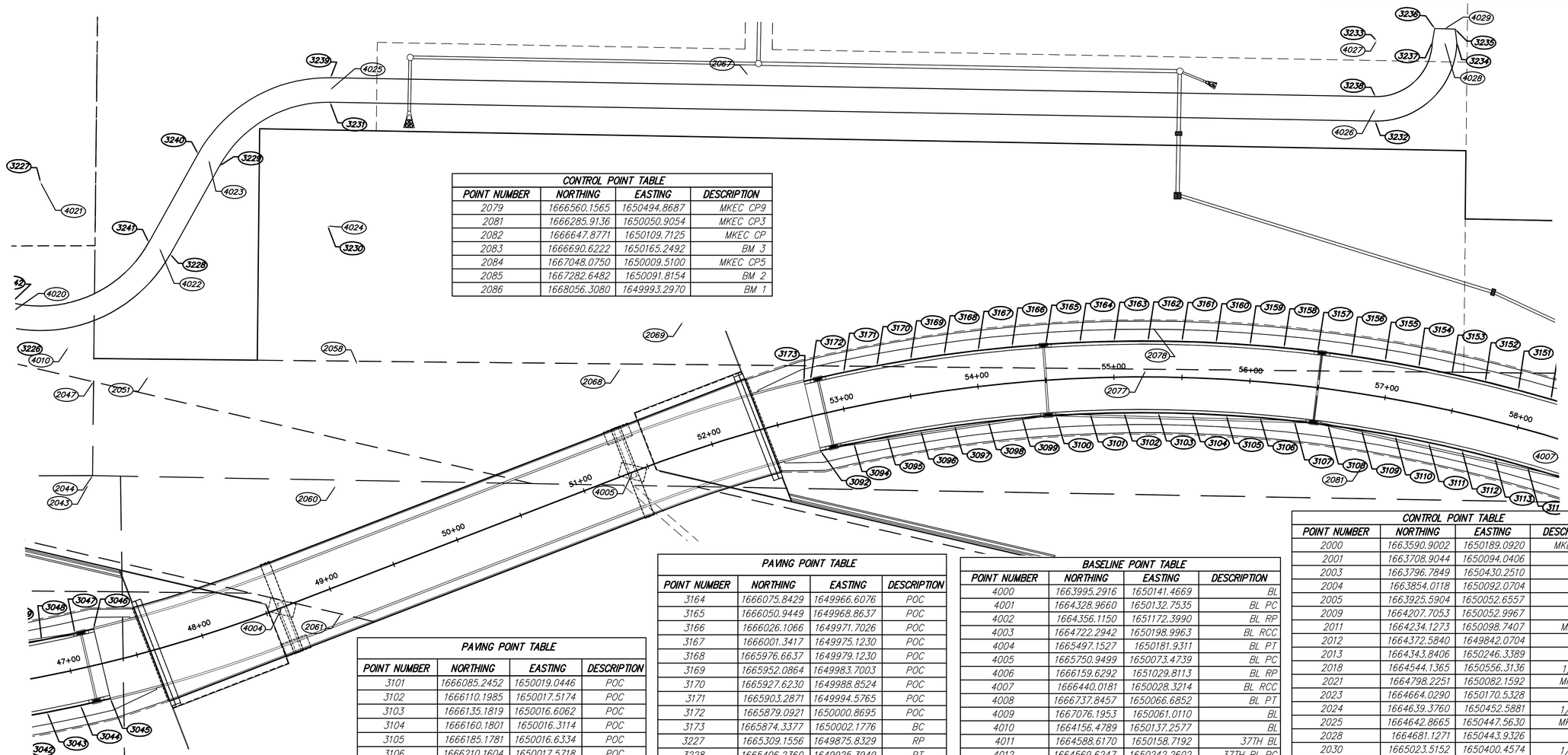

CONTROL POINT TABLE			
POINT NUMBER	NORTHING	EASTING	DESCRIPTION
2079	1666560.1565	1650494.8687	MKEC CP9
2081	1666285.9136	1650050.9054	MKEC CP3
2082	1666647.8771	1650109.7125	MKEC CP
2083	1666690.6222	1650165.2492	BM 3
2084	1667048.0750	1650009.5100	MKEC CP5
2085	1667282.6482	1650091.8154	BM 2
2086	1668056.3080	1649993.2970	BM 1

PAVING POINT TABLE			
POINT NUMBER	NORTHING	EASTING	DESCRIPTION
3043	1665327.6986	1650264.9172	POC
3044	1665351.9942	1650259.0244	POC
3045	1665373.7646	1650253.2274	BC
3046	1665359.5870	1650202.1589	BC
3047	1665345.9690	1650205.8376	POC
3048	1665321.7129	1650211.8906	POC
3092	1665888.5153	1650053.2461	BC
3093	1666159.6292	1651029.8113	rp
3094	1665912.6849	1650046.8562	POC
3095	1665937.0047	1650041.0643	POC
3096	1665961.4600	1650035.8740	POC
3097	1665986.0359	1650031.2886	POC
3098	1666010.7174	1650027.3106	POC
3099	1666035.4895	1650023.9427	POC
3100	1666060.3371	1650021.1868	POC

PAVING POINT TABLE			
POINT NUMBER	NORTHING	EASTING	DESCRIPTION
3101	1666085.2452	1650019.0446	POC
3102	1666110.1985	1650017.5174	POC
3103	1666135.1819	1650016.6062	POC
3104	1666160.1801	1650016.3114	POC
3105	1666185.1781	1650016.6334	POC
3106	1666210.1604	1650017.5718	POC
3107	1666235.1121	1650019.1261	POC
3108	1666260.0178	1650021.2954	POC
3109	1666284.8624	1650024.0783	POC
3110	1666309.6308	1650027.4731	POC
3111	1666334.3080	1650031.4779	POC
3112	1666358.8789	1650036.0901	PC
3113	1666383.3285	1650041.3069	POC
3114	1666407.6420	1650047.1252	POC
3151	1666398.7146	1649990.4555	POC
3152	1666374.2869	1649985.1370	POC
3153	1666349.7412	1649980.3926	POC
3154	1666325.0911	1649976.2248	POC
3155	1666300.3500	1649972.6359	POC
3156	1666275.5317	1649969.6279	POC
3157	1666250.6496	1649967.2025	POC
3158	1666225.7175	1649965.3609	POC
3159	1666200.7491	1649964.1043	POC
3160	1666175.7581	1649963.4333	POC
3161	1666150.7583	1649963.3482	POC
3162	1666125.7633	1649963.8492	POC
3163	1666100.7869	1649964.9358	POC

PAVING POINT TABLE			
POINT NUMBER	NORTHING	EASTING	DESCRIPTION
3164	1666075.8429	1649966.6076	POC
3165	1666050.9449	1649968.8637	POC
3166	1666026.1066	1649971.7026	POC
3167	1666001.3417	1649975.1230	POC
3168	1665976.6637	1649979.1230	POC
3169	1665952.0864	1649983.7003	POC
3170	1665927.6230	1649988.8524	POC
3171	1665903.2871	1649994.5765	POC
3172	1665879.0921	1650000.8695	POC
3173	1665874.3377	1650002.1776	BC
3227	1665309.1556	1649875.8329	RP
3228	1665406.2360	1649925.3949	PT
3229	1665440.0298	1649859.2006	PC
3230	1665521.0786	1649900.5781	RP
3231	1665519.5527	1649809.5909	PT
3232	1666286.7043	1649796.7255	PC
3233	1666285.7150	1649737.7338	RP
3234	1666344.7115	1649737.0874	PT
3235	1666343.1020	1649727.1044	EDGE
3236	1666328.1029	1649727.2687	EDGE
3237	1666326.7126	1649737.2846	PT
3238	1666286.4025	1649778.7280	PC
3239	1665519.2509	1649791.5934	PT
3240	1665423.9982	1649851.0161	PC
3241	1665390.2044	1649917.2103	PT

BASELINE POINT TABLE			
POINT NUMBER	NORTHING	EASTING	DESCRIPTION
4000	1663995.2916	1650141.4669	BL
4001	1664328.9660	1650132.7535	BL PC
4002	1664356.1150	1651172.3990	BL RP
4003	1664722.2942	1650198.9963	BL RCC
4004	1665497.1527	1650181.9311	BL PT
4005	1665750.9499	1650073.4739	BL PC
4006	1666159.6292	1651029.8113	BL RP
4007	1666440.0181	1650028.3214	BL RCC
4008	1666737.8457	1650066.6852	BL PT
4009	1667076.1953	1650061.0110	BL
4010	1664156.4789	1650137.2577	BL
4011	1664588.6170	1650158.7192	37TH BL
4012	1664569.6247	1650242.2602	37TH BL PC
4013	1664718.3303	1650276.0671	37TH BL RP
4014	1664724.0288	1650428.4606	37TH BL PT
4015	1665448.8324	1650401.3576	37TH BL PC
4019	1665279.2553	1649971.7806	PR RD BL
4020	1665289.0511	1649973.7911	PR RD BL PC
4021	1665309.1556	1649875.8329	PR RD BL RP
4022	1665398.2202	1649921.3026	PR RD BL PT
4023	1665432.0140	1649855.1084	PR RD BL PC
4024	1665521.0786	1649900.5781	PR RD BL RP
4025	1665519.4018	1649800.5921	PR RD BL PT
4026	1666286.5534	1649787.7267	PR RD BL PC
4027	1666285.7150	1649737.7338	PR RD BL RP
4028	1666335.7120	1649737.1860	PR RD BL PT
4029	1666335.6025	1649727.1866	PR RD BL
4030	1665088.4734	1649225.5936	BL RP
4031	1666720.4070	1649026.8314	BL RP

CONTROL POINT TABLE			
POINT NUMBER	NORTHING	EASTING	DESCRIPTION
2000	1663590.9002	1650189.0920	MKEC CP 2
2001	1663708.9044	1650094.0406	PKN
2003	1663796.7849	1650430.2510	PKN
2004	1663854.0118	1650092.0704	PKN
2005	1663925.5904	1650052.6557	PKN
2009	1664207.7053	1650052.9967	BM 9
2011	1664234.1273	1650098.7407	MKEC CP1
2012	1664372.5840	1649842.0704	PKN
2013	1664343.8406	1650246.3389	PKN
2018	1664544.1365	1650556.3136	1/2" BAR
2021	1664798.2251	1650082.1592	MKEC CP4
2023	1664664.0290	1650170.5328	BM 8
2024	1664639.3760	1650452.5881	1/2" PIPE
2025	1664642.8665	1650447.5630	MKEC CP7
2028	1664681.1271	1650443.9326	BM 13
2030	1665023.5152	1650400.4574	1/2" PIPE
2031	1665025.3703	1650440.4597	PINCH PIPE
2032	1665102.3416	1650399.1872	MKEC CP6
2034	1665356.6521	1650418.5096	BM 14
2037	1665539.4350	1650471.5374	5/8" ACLS
2039	1664864.8001	1650090.9282	BM 7
2041	1665167.4204	1650193.9046	PINCH PIPE
2043	1665351.8516	1650096.9310	SPIKE
2044	1665354.8789	1650089.8781	DISC
2047	1665353.1627	1650020.9108	5/8" MKEC
2048	1665333.7694	1649996.3389	MKEC CP
2051	1665393.2084	1650015.8827	MKEC CP11
2058	1665546.1109	1650001.1795	BM 5
2060	1665533.4612	1650091.2385	SPIKE
2061	1665540.9482	1650185.0455	5/8" ACLS
2067	1665825.4163	1649779.2413	NAIL
2068	1665739.2610	1649997.8521	MKEC CP
2069	1665783.9334	1649962.0448	MKEC CP8
2071	1666011.1837	1650277.1326	1.5" PIPE
2072	1666074.2581	1650185.4511	MKEC CP
2073	1666126.0045	1650508.1903	MKEC CP10
2077	1666124.8393	1649985.6666	BM 4
2078	1666128.9847	1649954.0233	MKEC CP

MKEC ENGINEERING CONSULTANTS, INC.
411 N. WEBB ROAD
WICHITA, KS. 67206
316 - 684 - 9600

KAY ANGLEMYER LICENSED 13288 KANSAS PROFESSIONAL ENGINEER

BROADWAY BRIDGE AT 34TH STREET SOUTH

PAVING BUBBLE MAP 01

SHEET TITLE

472-84830
PROJECT NUMBER

JRA
DESIGN BY

WNJ
DRAWN BY

JRA
CHECKED BY

ISSUED
October 9, 2012
REVISED

SHEET NO.
19 of 212

PLOTTED: Thursday, October 11, 2012 @ 10:29AM

J:\Civil\09081\dwg\Control-Bubble-Map\09081 Pav Bubble02