

STATE	PROJECT NO.	YEAR	SHEET NO.	TOTAL SHEETS
KANSAS	87 N-0519-01	2012	36	212

MKEC
ENGINEERING
CONSULTANTS, INC.
411 N. WEBB ROAD
WICHITA, K.S. 67206
316-684-9600

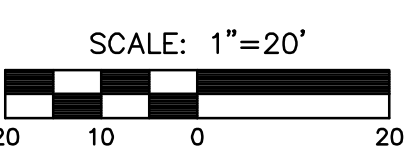
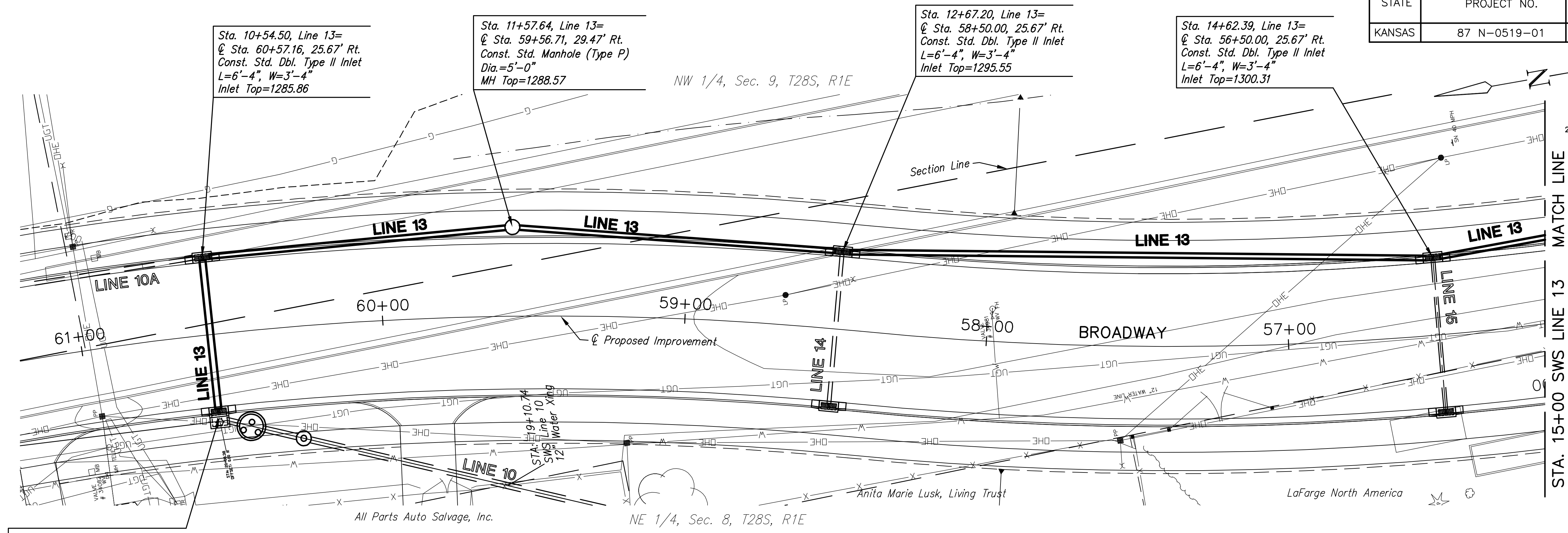
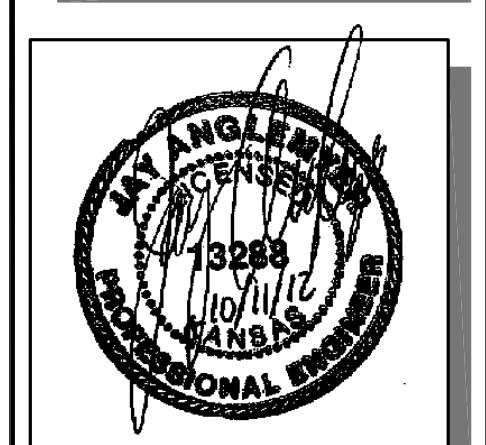

Sta. 10+01.33, Line 13=
Sta. 20+08.38, Line 10=
Sta. 60+57.16, 27.50' Lt.

Sta. 10+54.50, Line 13=
Const. Std. Dbl. Type II Inlet
L=6'-4", W=3'-4"
Inlet Top=1285.86

Sta. 11+57.64, Line 13=
Sta. 59+56.71, 29.47' Rt.
Const. Std. Manhole (Type P)
Dia.=5'-0"
MH Top=1288.57

Sta. 12+67.20, Line 13=
Sta. 58+50.00, 25.67' Rt.
Const. Std. Dbl. Type II Inlet
L=6'-4", W=3'-4"
Inlet Top=1295.55

Sta. 14+62.39, Line 13=
Sta. 56+50.00, 25.67' Rt.
Const. Std. Dbl. Type II Inlet
L=6'-4", W=3'-4"
Inlet Top=1300.31

PLAN LINE 13
SCALE: HORIZ. 1"=20'
SCALE: VERT. 1"=5'

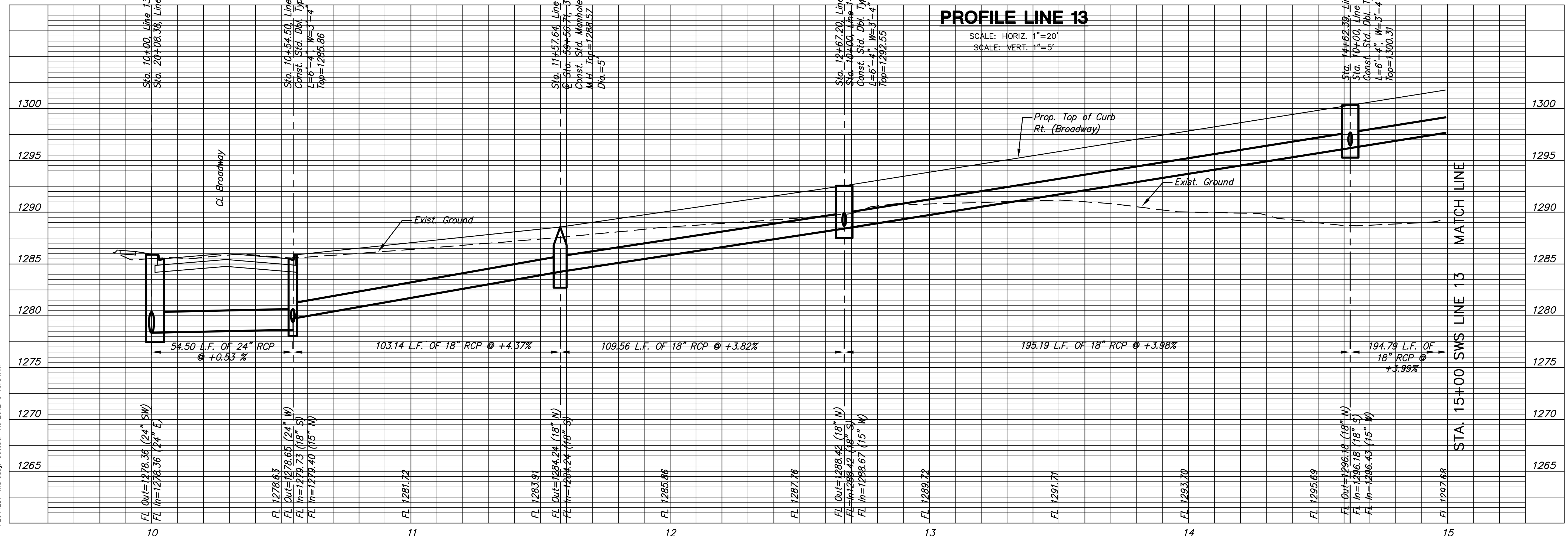

Station	Structure	Flow Line (FL)	Notes
10+00	24" RCP	1278.36	54.50 L.F. OF 24" RCP @ +0.53%
10+54.50	Dbl. Type II Inlet	1285.86	
11+57.64	Manhole	1288.57	
12+67.20	Dbl. Type II Inlet	1295.55	
14+62.39	Dbl. Type II Inlet	1300.31	

BROADWAY BRIDGE AT 34TH STREET SOUTH

**STORM SEWER
LINE 13**
SHEET TITLE
472-84830
PROJECT NUMBER

DESIGN BY: JRA
DRAWN BY: WNJ
CHECKED BY: JRA

ISSUED: October 9, 2012

SHEET NO.
36 of 212

PLOTED: Thursday, October 11, 2012 @ 10:54AM

J:\Civil\09081.dwg \SWS\09081-07