

BENCHMARKS:

BM #1:
RR Spike in CATV Pole, 85' east and 77' south of SE corner of Woods North 3rd Addition.
Elev. = 1383.00 NAVD88

BM #2:
"I" cut at centerline of inlet adjacent to Lot 29, Block A, Woods North 2nd Addition.
Elev. = 1387.12 NAVD88

BM #3:
Cross cut on north end of west headwall 137.5' south & 12' west of the intersection of 29th St N & 127th St E.
ELEV. = 1382.45 NAVD88

Sta. 2+76.60, Saw cut existing asphalt pavement for a neat construction line. Begin Const. of 7" A.C. Pmnt. w/ 6" Reinf. Rock Base & Pmnt. Markings on Existing Sand & Gravel Roadway per detail.

Ex. Butler Co. RWD #5, 4" PVC Water Line location is outside of R/W, east of hedgerow. Contact Pat Schaffer, at 778-1631 if necessary.

Overhanging limbs shall be trimmed by the Contractor as necessary for construction with approval of the Engineer. Cost of tree trimming to be included in bid item "Site Clearing"

Coordination of all equipment crossings and construction within the pipeline easement shall be coordinated with the pipeline representative, Kevin Kent, 761-1621.

AT&T to relocate pedestals and U/G 16 pair cable prior to construction. Planned relocation will place cable approx. 30' west of section line. Contact Jason Edwards at 268-2008 prior to construction for coordination.

Scale: 1" = 40' Horizontal
1" = 5' Vertical
• = Iron

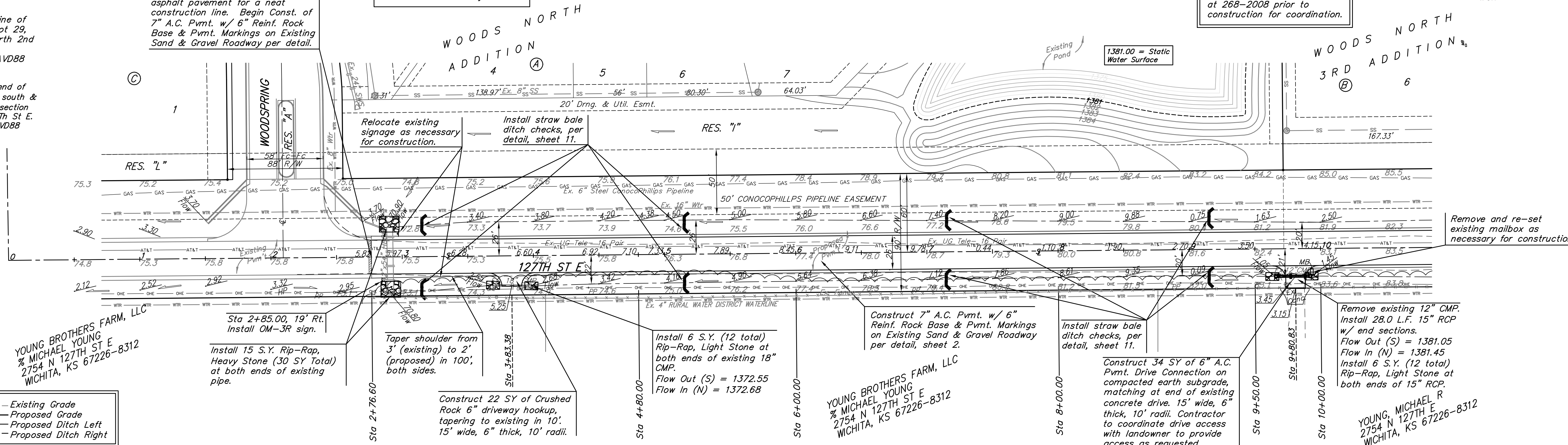

YOUNG BROTHERS FARM, LLC
% MICHAEL YOUNG
2754 N 127TH ST E
WICHITA, KS 67226-8312

YOUNG BROTHERS FARM, LLC
% MICHAEL YOUNG
2754 N 127TH ST E
WICHITA, KS 67226-8312

YOUNG, MICHAEL R
2754 N 127TH ST E
WICHITA, KS 67226-8312

--- Existing Grade
--- Proposed Grade
--- Proposed Ditch Left
--- Proposed Ditch Right

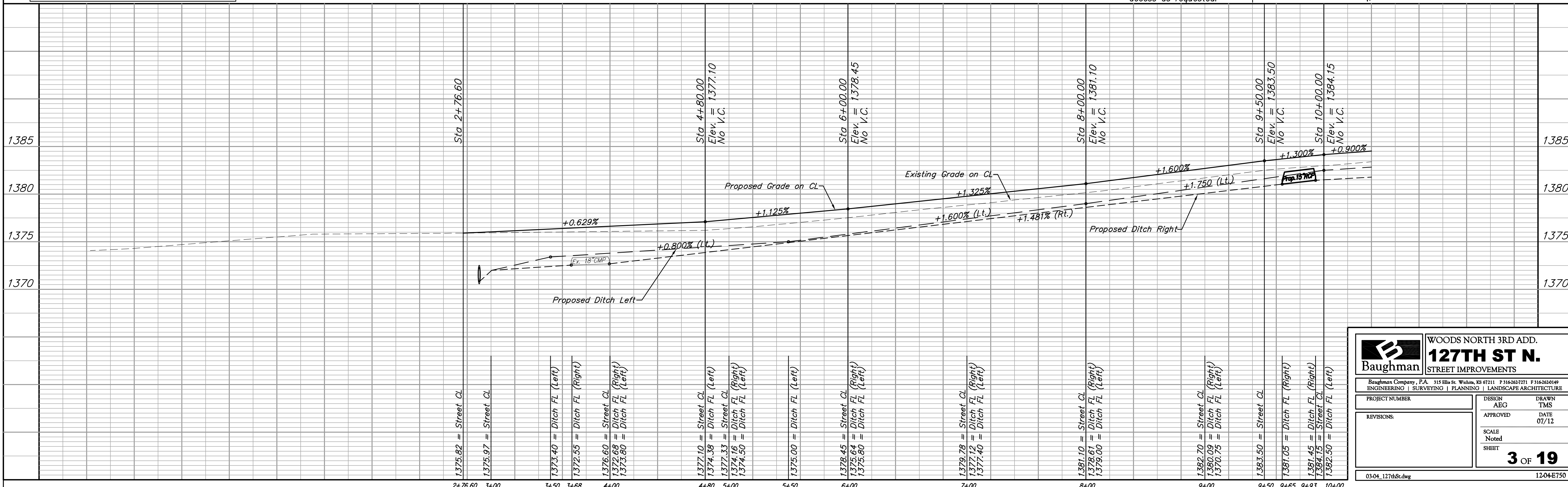

		WOODS NORTH 3RD ADD. 127TH ST N. STREET IMPROVEMENTS	
Baughman Company, P.A. 315 Ellis St. Wichita, KS 67211 P 316-2627271 F 316-2620149 ENGINEERING SURVEYING PLANNING LANDSCAPE ARCHITECTURE			
PROJECT NUMBER	DESIGN AEG	DRAWN TMS	
REVISIONS:	APPROVED	DATE 07/12	
	SCALE Noted		
	SHEET	3 OF 19	
03-04_127thSt.dwg		12-04-E750	