STATE	PROJECT NO.	YEAR	SHEET NO.	SHEETS
KANSAS	87 N-0351-01	2012	9	220

MKEC ENGINEERING CONSULTANTS, INC.
411 N. WEBB ROAD
WICHITA, KS. 67206
316 - 684 - 9600

SCALE: 1"=20'

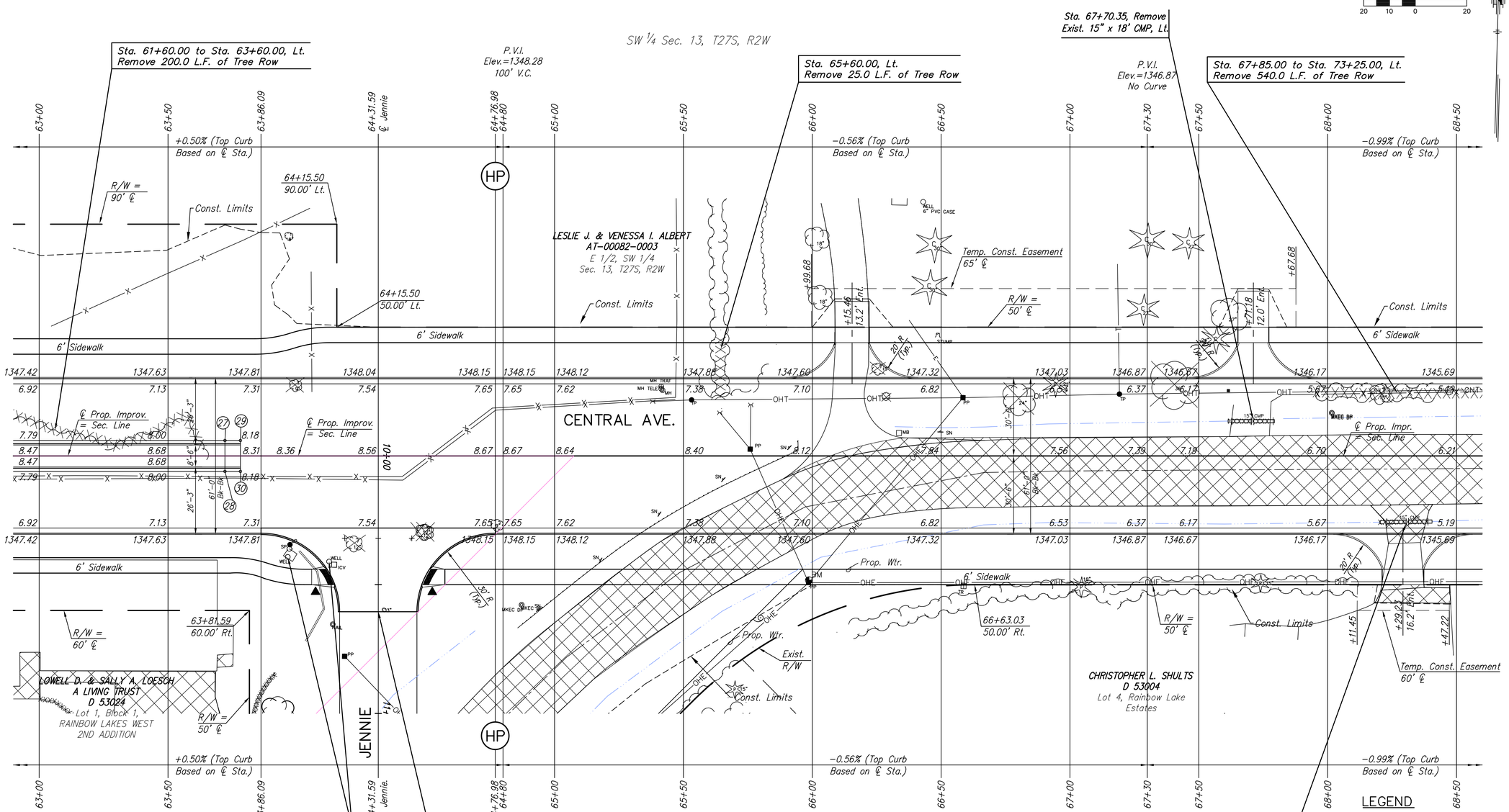

Cap Wells in accordance with KDHE and all local requirements. Cost is Subsidiary to "Removal of Existing Structures".

Sta. 64+31.59 Const.
8" Reinf. Conc. Valley Gutter
See Sh. No. 50, 52

Sta. 68+30.11, Remove
Exist. 15" x 21' CMP, Rt.

MEDIAN LOCATION

POINT NO.	STATION	OFFSET	ELEVATION FLOWLINE	ELEVATION TOP CURB
27	63+72.09	6.00' Lt.	1348.24	1348.91
28	63+72.09	6.00' Rt.	1348.24	1348.91
29	63+78.09	6.00' Lt.	1348.21	1348.23
30	63+78.09	6.00' Rt.	1348.21	1348.23

BM#16 RR spike in North face of power pole, 770' West of centerline Wheatland and 27' SSE of centerline Central.
Sta. 65+89.70, 48.22' Rt. Elev.=1349.57

UTILITY ADJUSTMENTS

STATION	OFFSET	EXISTING ELEVATION	PROPOSED ELEVATION	REMARKS
N/A	N/A	N/A	N/A	

LEGEND

- Pavement Removal
- Brick Pavers
- Construct Wheelchair Ramp See Sh. No. 57
- XXXXXXXX SWS Removal
- Light-Stone Rip-Rap See Sh. 129
- Tree Row Removal See Sh. 86

CENTRAL AVENUE IMPROVEMENTS FROM 135TH ST. W. TO 119TH ST. W.

PAVING PLAN STA. 63+00 TO STA. 68+50

SHEET TITLE

472-84017

PROJECT NUMBER

JRA
DESIGN BY

WNJ
DRAWN BY

JRA
CHECKED BY

ISSUED
November 9, 2012

REVISED

SHEET NO.
9 of 220

J:\Civil\04238\dwg\pav\04238e05.dwg

PLOTTED: Wednesday, November 14, 2012 @ 01:42PM