STATE	PROJECT NO.	YEAR	SHEET NO.	SHEETS
KANSAS	87 N-0351-01	2012	76	220

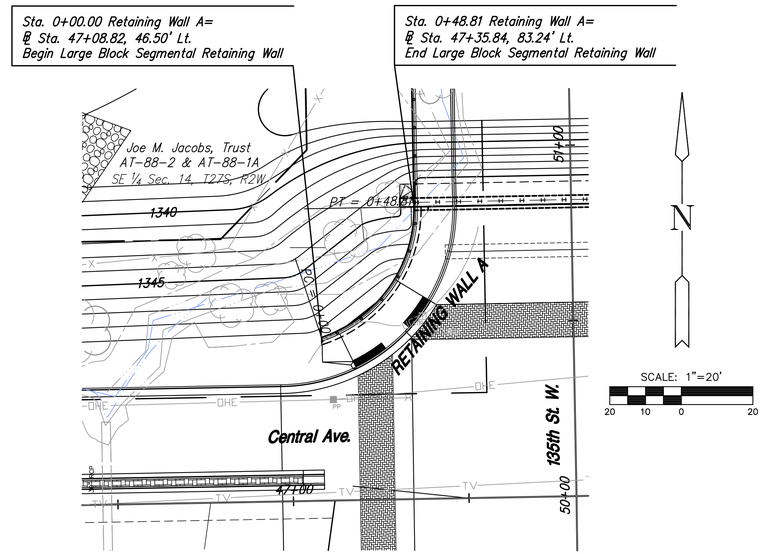

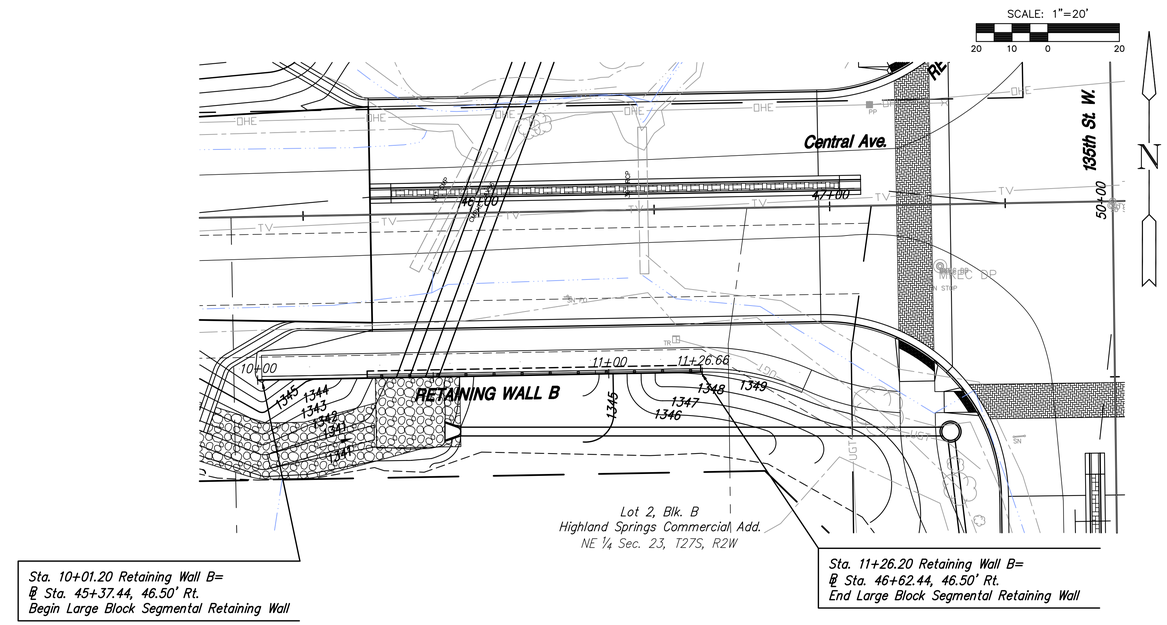

PLAN RETAINING WALL A & B

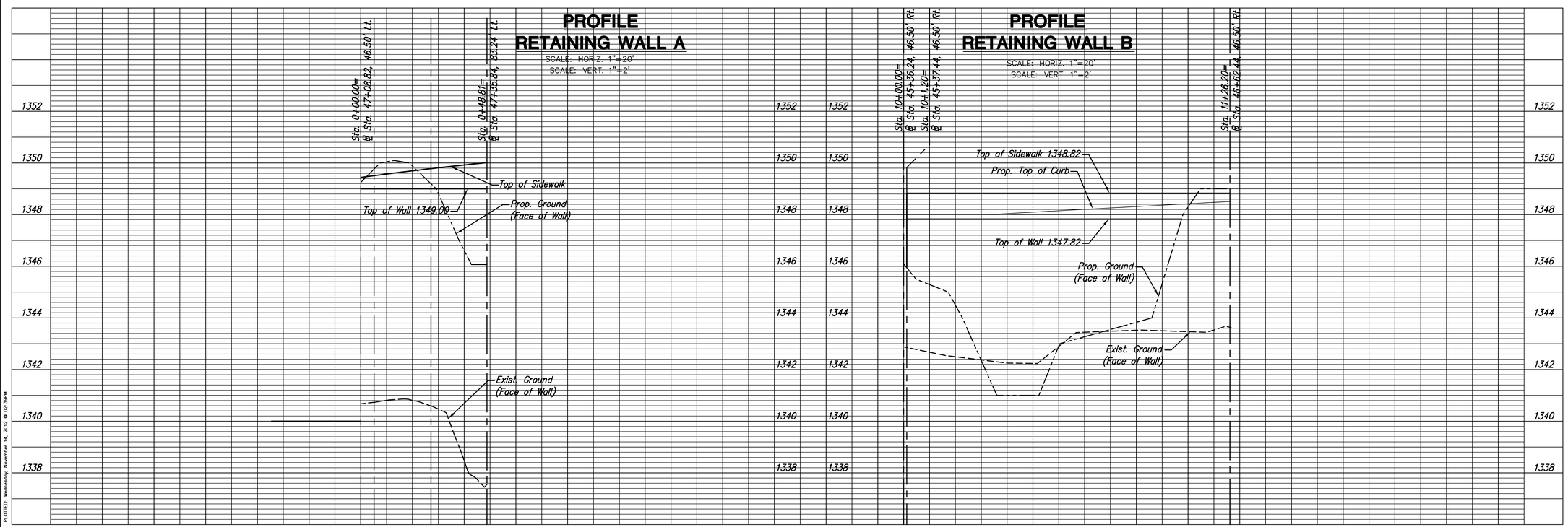

MKEC ENGINEERING CONSULTANTS, INC.
411 N. WEBB ROAD
WICHITA, KS. 67206
316 - 684 - 9600

CENTRAL AVENUE IMPROVEMENTS FROM 135TH ST. W. TO 119TH ST. W.

RETAINING WALL A & B PLAN AND PROFILE
SHEET TITLE

472-84017
PROJECT NUMBER

JRA
DESIGN BY

WNJ
DRAWN BY

JRA
CHECKED BY

ISSUED
November 9, 2012
REVISED

SHEET NO.
76 of 220

PLOTTED: Wednesday, November 14, 2012 @ 02:39PM

J:\Civil\04238\dwg\Landscape\04238RW1.dwg