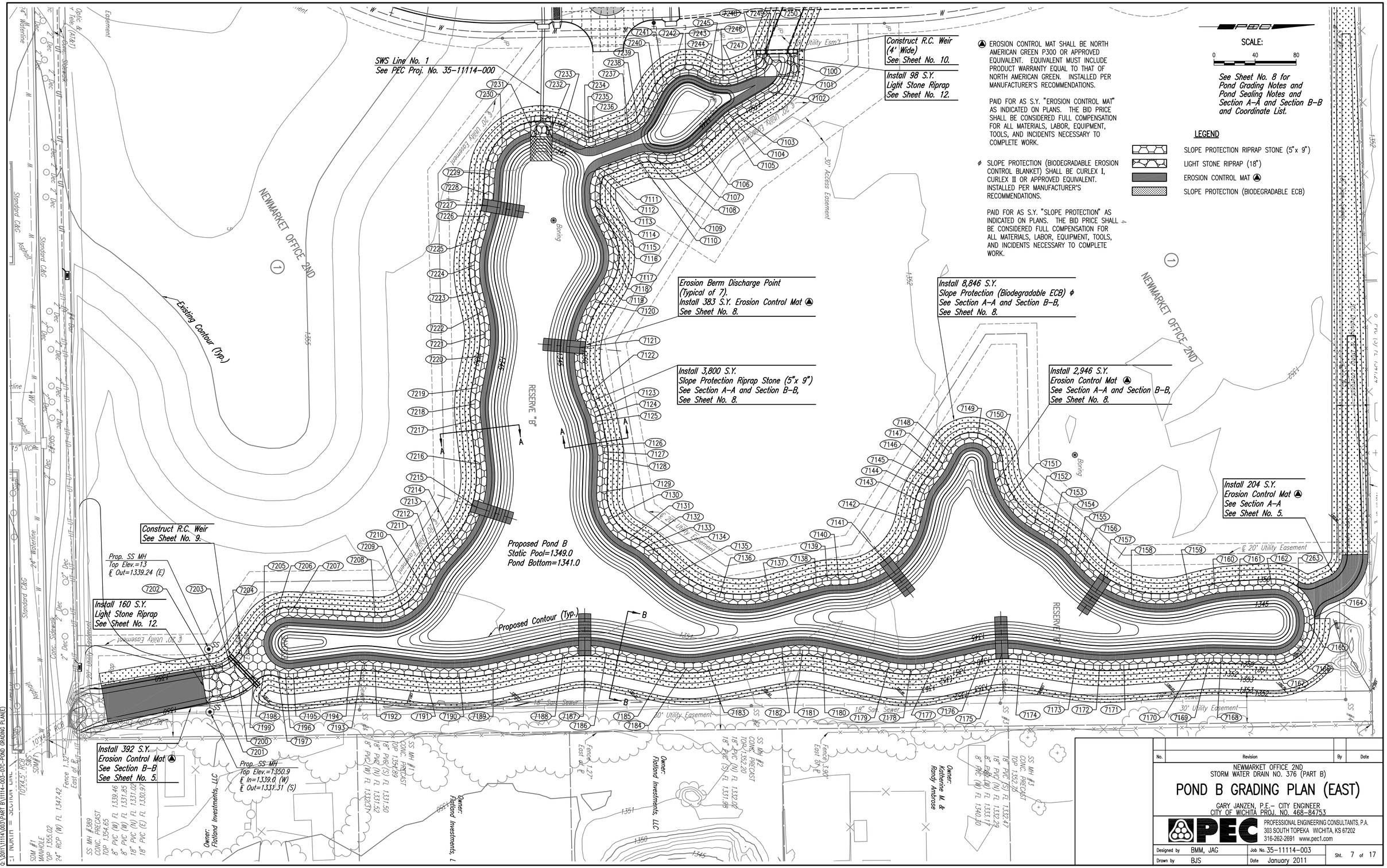

▲ EROSION CONTROL MAT SHALL BE NORTH AMERICAN GREEN P300 OR APPROVED EQUIVALENT. EQUIVALENT MUST INCLUDE PRODUCT WARRANTY EQUAL TO THAT OF NORTH AMERICAN GREEN. INSTALLED PER MANUFACTURER'S RECOMMENDATIONS.

PAID FOR AS S.Y. "EROSION CONTROL MAT" AS INDICATED ON PLANS. THE BID PRICE SHALL BE CONSIDERED FULL COMPENSATION FOR ALL MATERIALS, LABOR, EQUIPMENT, TOOLS, AND INCIDENTS NECESSARY TO COMPLETE WORK.

ϕ SLOPE PROTECTION (BIODEGRADABLE EROSION CONTROL BLANKET) SHALL BE CURLEX I, CURLEX II OR APPROVED EQUIVALENT. INSTALLED PER MANUFACTURER'S RECOMMENDATIONS.

PAID FOR AS S.Y. "SLOPE PROTECTION" AS INDICATED ON PLANS. THE BID PRICE SHALL BE CONSIDERED FULL COMPENSATION FOR ALL MATERIALS, LABOR, EQUIPMENT, TOOLS, AND INCIDENTS NECESSARY TO COMPLETE WORK.

SCALE: 0 40 80

See Sheet No. 8 for Pond Grading Notes and Pond Sealing Notes and Section A-A and Section B-B and Coordinate List.

LEGEND

- SLOPE PROTECTION RIPRAP STONE (5"x 9")
- LIGHT STONE RIPRAP (18")
- EROSION CONTROL MAT ▲
- SLOPE PROTECTION (BIODEGRADABLE ECB)

No.	Revision	By	Date

NEWMARKET OFFICE 2ND
STORM WATER DRAIN NO. 376 (PART B)

POND B GRADING PLAN (EAST)

GARY JANZEN, P.E.– CITY ENGINEER
CITY OF WICHITA PROJ. NO. 468-84753

PEC
PROFESSIONAL ENGINEERING CONSULTANTS, P.A.
303 SOUTH TOPEKA WICHITA, KS 67202
316-262-2691 www.pec1.com

Designed by BMM, JAG	Job No. 35-11114-003	Sht. 7 of 17
Drawn by BJS	Date January 2011	

Saved 12-21-2012 7:00:19 PM by BJS
Plot Scale 1:40 12-21-2012 7:00:54 PM by BJS
Q:\2011\11114\003\PART B\11114-003-07C-POND GRADING PLAN(E)