

State of Kansas  
Sequoy County ISS

# JONES PARK

## ADDITION TO NORTH WICHITA KANSAS.

This instrument was filed for record on the  
26th day of May, 1920 at 10 o'clock A.M. and  
July recorded in Book 1998

Entered on transfer record  
this 26th day of May 1920  
J. R. Leland  
County Clerk

Paul Deane Register of Deeds  
By W. D. Drury Deputy

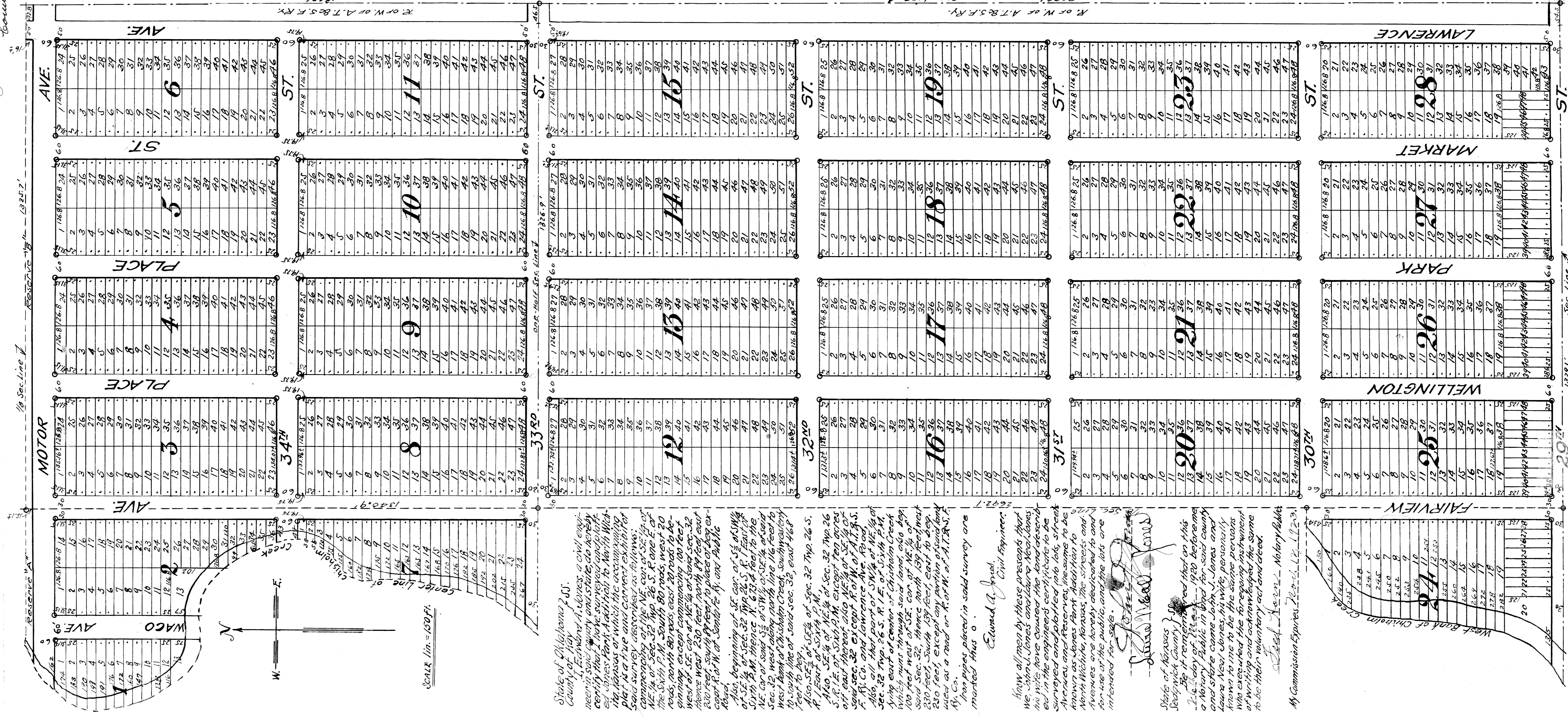

State of Oklahoma  
County of May

I, Edward A. Jones, a civil engineer in said county and state do hereby certify that I have surveyed and plotted said Jones Park Addition to North Wichita Kansas and which the accompanying plat is a true and correct exhibit for said survey, described as follows:

Commencing at the NE. cor. of Sec. 14 of NE. 1/4 of Sec. 32 Twp. 26 S. R. 1 East of the Sixth P.M. South 80 rods, west 20 rods, north 80 rods, east 20 rods to be-sinning, except commencing 100 feet west of SE. cor. of NE. 1/4 of said Sec. 32 thence west 230 feet north 89 feet east 200 feet, south 99 feet to place of best exposure N. or W. of Section 14, and Public Road.

Also, beginning at SE. cor. of S. 1/2 of NW. 1/4 of Sec. 32 Twp. 26 S. R. 1 East of the Sixth P.M. thence N. 67 1/2 feet to the NE. cor. of same S. 1/2 of SW. 1/4 of said Sec. 32, west along north line 1/4 of said West bank of Chisholm Creek, southwesterly to south line of said Sec. 32, east 46 1/2 feet to key.

Also, SE. 1/4 of S. 1/2 of Sec. 32 Twp. 26 S. R. 1 East of the Sixth P.M., A. 1/2 of NE. 1/4 of NE. 1/4 of Sec. 32 Twp. 26 S. R. 1 E. of SW. 1/4 of NE. 1/4 of said Sec. 32, except NE. 1/4 of SE. 1/4 of said Sec. 32, except N. or W. of A.T. & S.F. Ry. Co. and Lawrence Ave. Rd.

Also, all that part of SW. 1/4 of NE. 1/4 of Sec. 32 Twp. 26 S. R. 1 E. of Sixth P.M. lying east of center of Chisholm Creek which runs through said land, also 100 feet west of SE. cor. of NE. 1/4 of said Sec. 32, thence north 139 feet west 230 feet, south 139 feet, east to 600 feet, except any portion of same land used as a road or N. or W. of A.T. & S.F. Ry. Co.

Iron pipes placed in said survey are marked thus  $\odot$ .

Edward A. Jones,  
Civil Engineer.

know all men by these presents that we, John J. Jones and Laura Neel Jones, his wife, have caused the accompanying plat to be surveyed and plotted in lots, streets, avenues, and reserves, the same to be known as Jones Park Addition to North Wichita, Kansas. The streets and avenues are hereby dedicated to and for use of the public, and the lots are intended for sale.

John J. Jones  
Laura Neel Jones

State of Kansas  
Sequoy County, ss

I, Be it remembered that on this 26th day of May, 1920 before me a Notary Public in and for said county and state came John J. Jones and Laura Neel Jones, his wife, personally known to me to be the same persons who executed the foregoing instrument of writing and acknowledged the same to be their voluntary act and deed.

Be it remembered that on this 26th day of May, 1920 before me a Notary Public in and for said county and state came John J. Jones and Laura Neel Jones, his wife, personally known to me to be the same persons who executed the foregoing instrument of writing and acknowledged the same to be their voluntary act and deed.

My Commission Expires 22-6-1923.

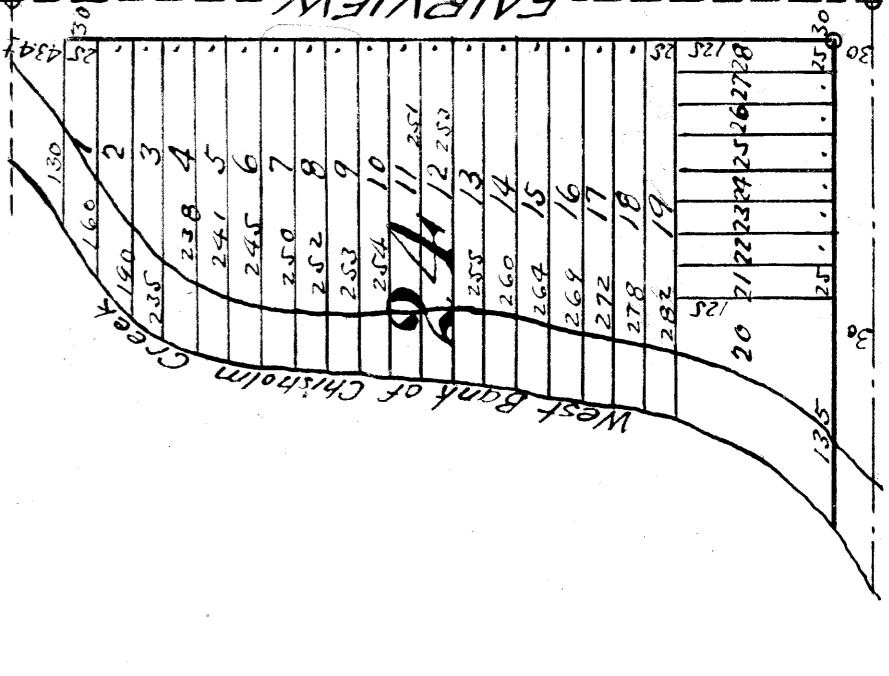

JJK-3-7

Case ment M375 P 347  
CASE MENT M 436 P 250