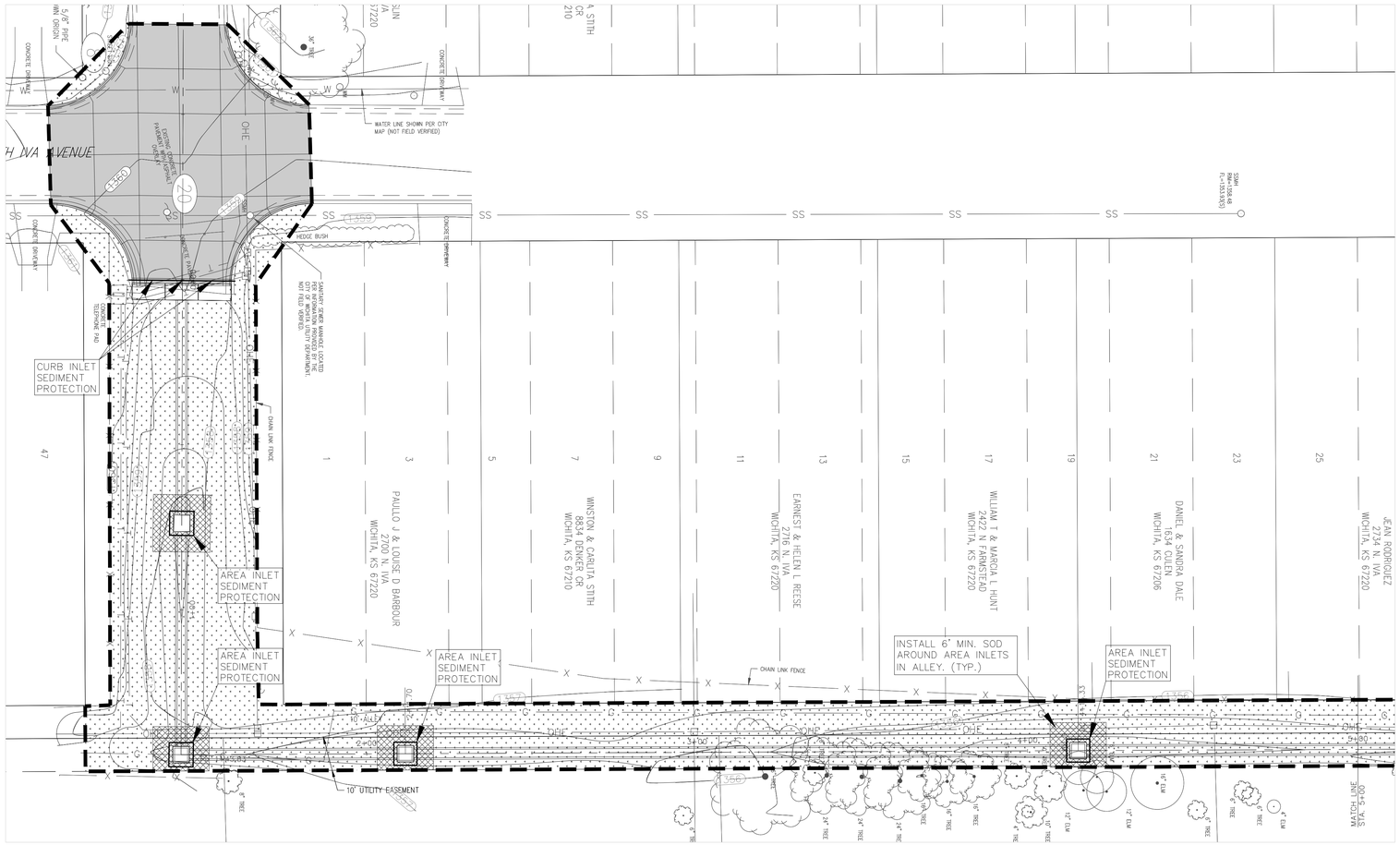

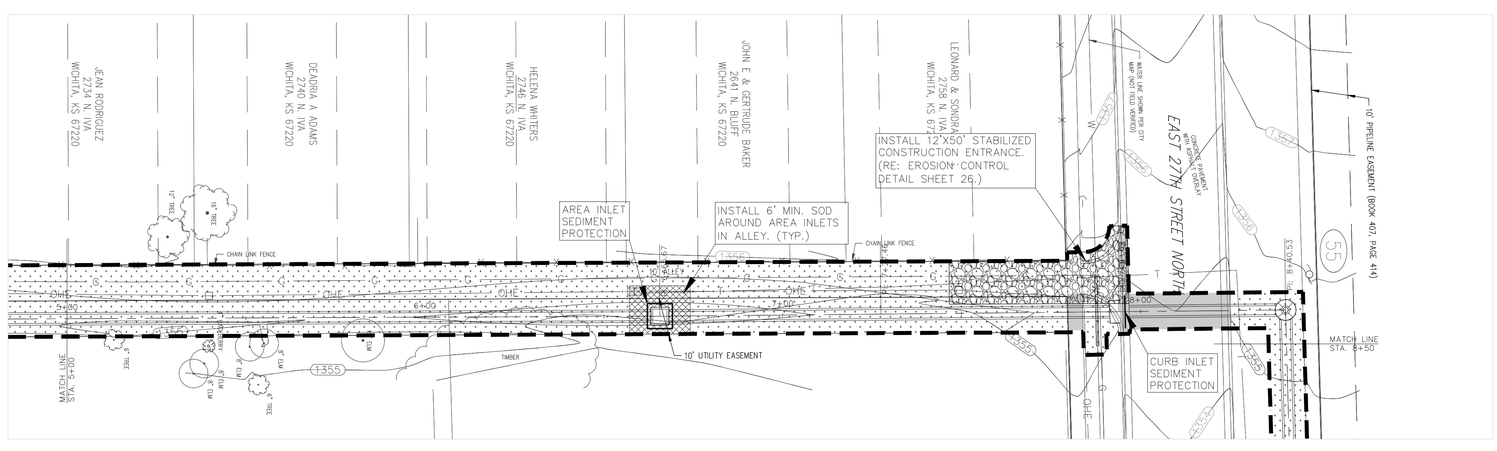

GRAPHIC SCALE

20 0 10 20 40

(IN FEET)
1 inch = 20 ft.

- INLET PROTECTION
- LIMITS OF DISTURBANCE
- PROPOSED SEED* W/ CURLEX II BLANKET OR APPROVED EQUAL
- PROPOSED SOD
- PROPOSED CONSTRUCTION ENTRANCE

*SEED NOTE:

- PERMANENT SEEDING TO BE A FESCUE AND BUFFALO GRASS BLEND THAT IS SEEDED, FERTILIZED AND MULCHED IN ACCORDANCE WITH THE CITY OF WICHITA STANDARDS AND SPECIFICATIONS FOR APPLICATION RATES AND PLANTING PERIODS.
- TEMPORARY SEEDING TO TAKE PLACE DURING PERIODS OF THE YEAR WHEN PERMANENT SEEDING SHALL NOT OCCUR. TEMPORARY SEEDING SHALL BE COVERED WITH HYDROMULCH AT THE FOLLOWING RATES: NORTH AMERICAN GREEN HYDRACM @ 3000#/ACRE AND RYE @ 5#/1,000 S.F. (RE: CITY OF WICHITA SPECIFICATIONS FOR APPLICATION RATES AND PLANTING PERIODS.)

GRAPHIC SCALE

20 0 10 20 40

(IN FEET)
1 inch = 20 ft.

- INLET PROTECTION
- LIMITS OF DISTURBANCE
- PROPOSED SEED W/ CURLEX II BLANKET OR APPROVED EQUAL
- PROPOSED SOD
- PROPOSED CONSTRUCTION ENTRANCE

REV.	DESCRIPTION	DATE

NORTH IVA & 27TH STREET NORTH

DRAINAGE IMPROVEMENTS

SEC. 2, T27S, R1E
WICHITA, KANSAS

CERTIFIED ENGINEERING DESIGN, P.A.
CIVIL ENGINEERING SERVICES

1935 WEST MAPLE STREET
WICHITA, KANSAS 67213
PH.(316)262-8808 FAX.(316)262-1669

ISSUED FOR CONSTRUCTION

PROJECT NO.: 20101910	
ISSUE DATE: 10/20/2011	
CONTACT: C WINKLER / H FORAKER	
DRAWN BY: CC, CW	CHECKED BY: HDF

EROSION CONTROL PLAN

FILE LOCATION: \\CED-PDC\shared\Drawing Files\Project CKW 12-7-09\27th St. N. & Iva Hot Spot\dwg\CEC Plans.dwg TAB NAME:EC1 USER:donwschot SAVED:10/11/2011 3:19 PM PLOTTED:10/21/2011 4:13 PM