

Point Table			Point Table				
Point #	Northing	Easting	Raw Description	Point #	Northing	Easting	Raw Description
1	8358.98	19879.86	Iron	66	9269.73	20481.50	Iron
2	8361.98	20209.85	Iron	67	9339.40	20839.05	Iron
3	8263.59	20472.30	Iron	68	9275.41	20840.07	Iron
4	8298.99	20502.54	Iron	69	9428.21	20925.66	Iron
5	8267.81	20558.43	Iron	70	9428.81	20989.66	Iron
6	8441.91	20794.87	Iron	71	9672.93	20987.37	Iron
7	8385.91	20795.39	Iron	72	9672.33	20923.38	Iron
8	8307.65	20875.13	Iron	73	9737.07	20874.11	Iron
9	8310.17	21145.25	Iron	74	9798.59	20891.74	Iron
10	9597.69	21133.52	Iron	75	9745.13	20648.77	Iron
11	9697.55	21117.61	Iron	76	9745.53	20304.03	Iron
12	9922.54	21115.56	Iron	77	9808.12	20317.36	Iron
13	9947.05	21090.33	Iron	78	9816.25	20145.27	Iron
14	9942.65	20865.38	Iron	79	9752.68	20152.64	Iron
15	9955.69	20765.10	Iron	80	9744.02	20077.98	Iron
16	9938.06	19864.50	Iron	81	9807.60	20070.61	Iron
17	8772.16	19875.84	Iron	82	9806.09	20627.48	Iron
18	8836.16	19875.22	Iron	83	9816.43	20691.29	Iron
19	8837.48	20011.21	Iron	84	9835.43	20690.91	Iron
20	8773.48	20011.84	Iron	85	9834.17	20626.93	Iron
21	8774.05	20069.83	Iron	86	9892.71	20613.78	Iron
22	8838.04	20069.21	Iron	87	9894.44	20701.76	Iron
23	8841.98	20473.83	Iron	88	9954.43	20700.59	Iron
24	8777.98	20474.46	Iron	89	9952.70	20612.60	Iron
25	8885.80	20564.46	Iron	90	9283.81	20887.55	Iron
26	8953.38	20704.34	Iron	91	9312.95	20937.70	Iron
27	8889.39	20704.93	Iron	92	9298.45	20946.12	Iron
28	8868.79	21078.16	Iron	93	9269.31	20895.97	Iron
29	8869.35	21140.15	Iron	94	9227.47	20910.86	Iron
30	8957.35	21139.35	Iron	95	9236.55	20968.14	Iron
31	8818.96	20587.74	Iron	96	9227.66	20969.55	Iron
32	8864.92	20634.05	Iron	97	9218.58	20912.27	Iron
33	8782.52	20661.68	Iron				
34	8781.92	20597.68	Iron				
35	8533.74	20600.00	Iron				
36	8534.34	20664.00	Iron				
37	8440.33	20625.90	Iron				
38	8435.06	20620.38	Iron				
39	8351.02	20581.44	Iron				
40	8352.99	20517.47	Iron				
41	8439.35	20542.32	Iron				
42	8484.16	20579.21	Iron				
43	8507.33	20510.96	Iron				
44	8449.33	20511.52	Iron				
45	8448.53	20429.75	Iron				
46	8506.53	20429.19	Iron				
47	8891.41	20926.94	Iron				
48	8891.94	20984.94	Iron				
49	8809.22	20981.56	Iron				
50	8814.48	20923.80	Iron				
51	8667.98	20930.88	Iron				
52	8678.79	20987.86	Iron				
53	8541.42	20993.98	Iron				
54	8547.12	20936.26	Iron				
55	8531.83	20934.75	Iron				
56	8526.13	20992.47	Iron				
57	8580.22	20013.72	Iron				
58	8580.79	20071.71	Iron				
59	9295.60	20006.76	Iron				
60	9281.21	20064.90	Iron				
61	8840.62	20334.20	Iron				
62	8841.24	20398.20	Iron				
63	9180.89	20394.89	Iron				
64	9180.27	20330.89	Iron				
65	9333.73	20480.48	Iron				

Point Table			
Point #	Northing	Easting	Raw Description
8000	8354.97	19893.81	0+00
8001	8618.31	19892.34	2+63.3
8002	8834.30	19890.24	4+79.3
8003	9140.29	19887.26	7+85.3
8004	9438.79	19884.36	10+83.9
8005	8777.32	20200.81	0+00
8006	9076.32	20198.90	2+99
8007	9228.31	20197.42	4+51.0
8008	9372.76	20237.59	6+00.9
8009	9430.74	20360.96	7+37.2
8010	9078.28	20400.89	2+02
8011	8926.29	20402.37	3+54.0
8012	9444.61	20185.72	0+88.6

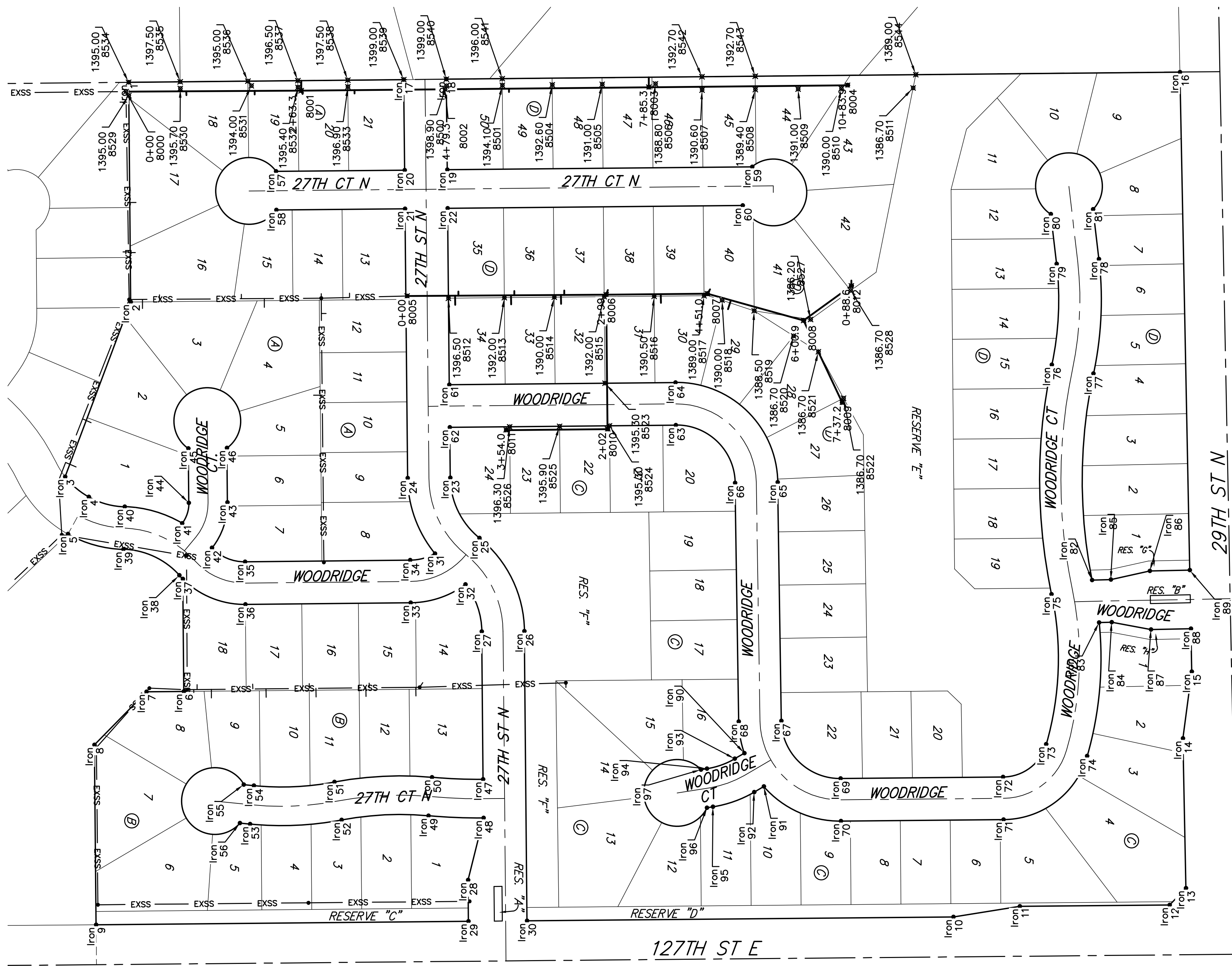

Point Table			
Point #	Northing	Easting	Elevation
8500	8836.25	19885.22	1398.90
8501	8920.25	19884.40	1394.10
8504	8995.25	19883.67	1392.60
8505	9070.24	19882.94	1391.00
8506	9150.24	19882.16	1388.80
8507	9220.33	19891.48	1390.60
8508	9300.33	19890.70	1389.40
8509	9364.52	19890.08	1391.00
8510	9429.48	19889.45	1390.00
8511	9537.22	19888.40	1386.70
8512	8839.36	20204.21	1396.50
8513	8923.35	20203.39	1392.00
8514	8998.35	20202.66	1390.00
8515	9073.35	20201.93	1392.00
8516	9148.34	20201.20	1390.50

Point Table			
Point #	Northing	Easting	Elevation
8517	9223.34	20200.47	1389.00
8518	9250.23	20207.18	1390.00
8519	9298.56	20223.03	1388.50
8520	9357.80	20260.87	1386.70
8521	9394.95	20284.60	1386.70
8522	9432.81	20354.28	1386.70
8523	9074.61	20331.92	1395.30
8524	9081.23	20395.86	1395.30
8525	9006.24	20396.59	1395.90
8526	8931.24	20397.32	1396.30
8527	9383.25	20236.19	1386.20
8528	9443.65	20192.57	1386.70
8529	8359.19	19899.86	1395.00
8530	8436.54	19889.11	1395.70
8531	8543.24	19885.07	1394.00

Point Table			
Point #	Northing	Easting	Elevation
8532	8613.26	19887.39	1395.40
8533	8688.26	19886.66	1396.90
8534	8358.98	19879.86	1395.00
8535	8436.44	19879.11	1397.50
8536	8538.17	19878.12	1395.00
8537	8613.17	19877.39	1396.50
8538	8688.16	19876.66	1397.50
8539	8772.16	19875.84	1399.00
8540	8836.16	19875.22	1399.00
8541	8920.15	19874.40	1396.00
8542	9220.14	19871.48	1392.70
8543	9300.13	19870.71	1392.70
8544	9541.23	19868.36	1389.00



**Baughman** Woods North 3rd Addition - Phase II  
**COORDINATE SHEET**  
 Lateral 430, Four Mile Creek

Baughman Company, P.A. 315 Ellis St. Wichita, KS 67211 P 316-262-7271 F 316-262-0149  
 ENGINEERING | SURVEYING | PLANNING | LANDSCAPE ARCHITECTURE

PROJECT NUMBER: 468-84822  
 DESIGN: AEG  
 DRAWN: TMS  
 APPROVED: [Signature]  
 DATE: 9/23/13

REVISIONS:

SCALE: Noted  
 SHEET: 13 OF 14

E:\Projects\Woods North 3rd Addition\Engineering\Phase 2\SS 13084943\SS 13084943 Plans.dwg