

SEE GENERAL NOTES FOR THIS SITE

701 E. Murdock

Railroad Property

MH 5548-211
(located south of block wall)
Approx depth = 9.0 ft

Santa Fe
Elevated Rail Road

Lampton
535 N. Washington

Washington Ave.

MH 5548-512
Manhole is buried in the elevated
pavement north of the railing.
Depth unknown / not located

MH 5548-208
Raise Manhole
(est buried 12" in gravel lot)
(95' east of building & 47' north of fence)
Lampton Property / 535 N. Washington

MH 5548-207
Construct Standard Manhole
over existing 8" VCP sanitary sewer.
(seal off 8" pipe to the south)

Install approx 353 lf of 8" Pipe
Remove and replace approx
353 lf of A/C Pavement

MH 5548-206
Construct Standard Manhole
over existing 18" VCP sanitary
sewer at approx 32 ft south of
the staked property line.
Seal manhole with an approved liner.

MH 5548-510
Approx depth = 8.0 ft
(in the ramped area)

Install 350 lf of fill sand (flushed & vibrated)

MH 5548-205
Est. depth = 7.5 ft

There is no water main or
storm water piping to cross.

Central Ave.

Hiland Dairy
700 E. Central

Mead Ave.

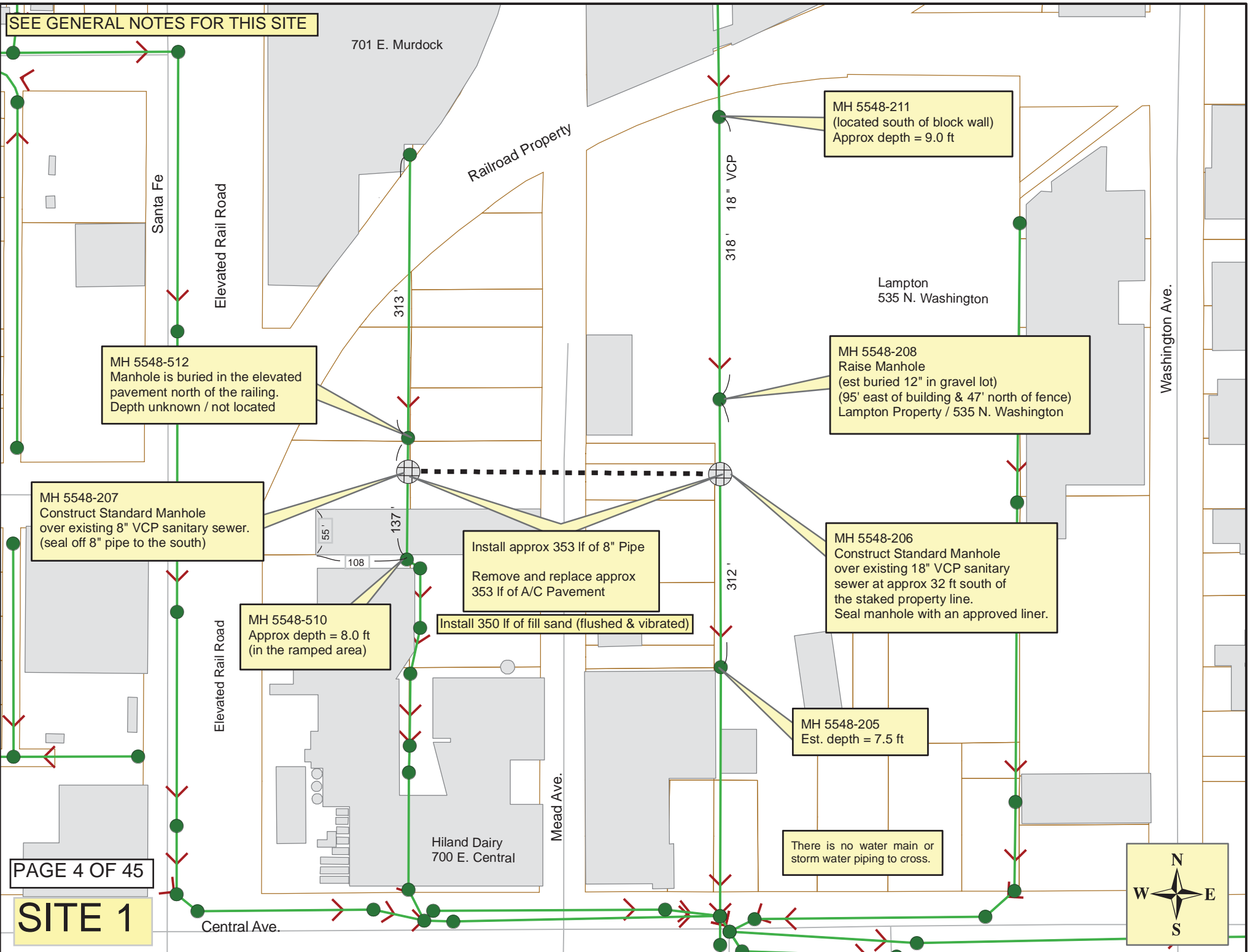

General Notes

Hiland Dairy contact person is Jerald Grey, General Manager.

Business phone: 316-267-4221 jgrey@hilanddairy.com

Contractor shall coordinate the work and the scheduling through Jerald Grey. Due to the volume of Hiland's business through the holiday season, work on this site shall not begin before January 6th.

Jerald Grey has requested that one lane of traffic be kept open within the Mead Avenue area during construction. Hiland does have another entry on the west side of the main building, so they are able to manage with one-way traffic crossing the construction area.

The location of the manhole being constructed over the 18" main on the east end of the property can be adjusted slightly north or south as necessary to create the best pathway through the fences and the electrical railing. On the west side of Mead, Hiland requests that the sewer be in the center of the driving area and not within the truck parking areas.

Per Jerald Grey, the building located south of proposed manhole # 5548-207 does not have sanitary sewer, yet there is a water meter located at the east end of that building. Contractor shall seal off the 8" pipe south of new manhole #5548-207. We will consider it active under the building until it can be verified at a later time.

Removal and replacement of electrical hookup system, railing, fences and the concrete strip on the east end of the site shall be subsidiary to the project.

Mead Avenue is in the process of being vacated, but the full width will be dedicated back as easement for all utilities. There is no water or storm water to cross with the sanitary sewer relocation project.

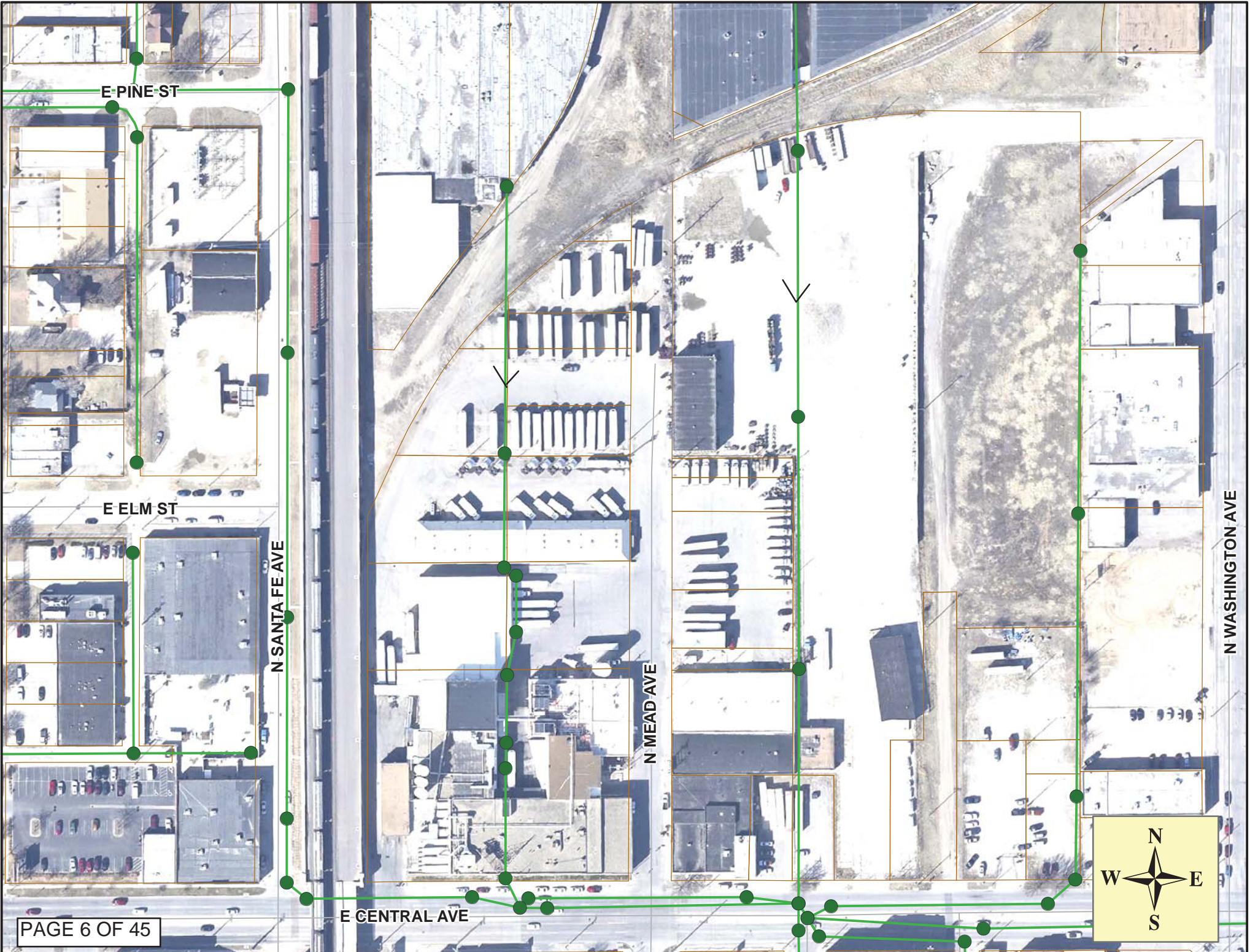

E PINE ST

E ELM ST

N SANTA FE AVE

N MEAD AVE

N WASHINGTON AVE

E CENTRAL AVE



20' wide easements granted by Hiland Dairy for the sewer relocation and the existing public sewers on the Hiland Dairy property.

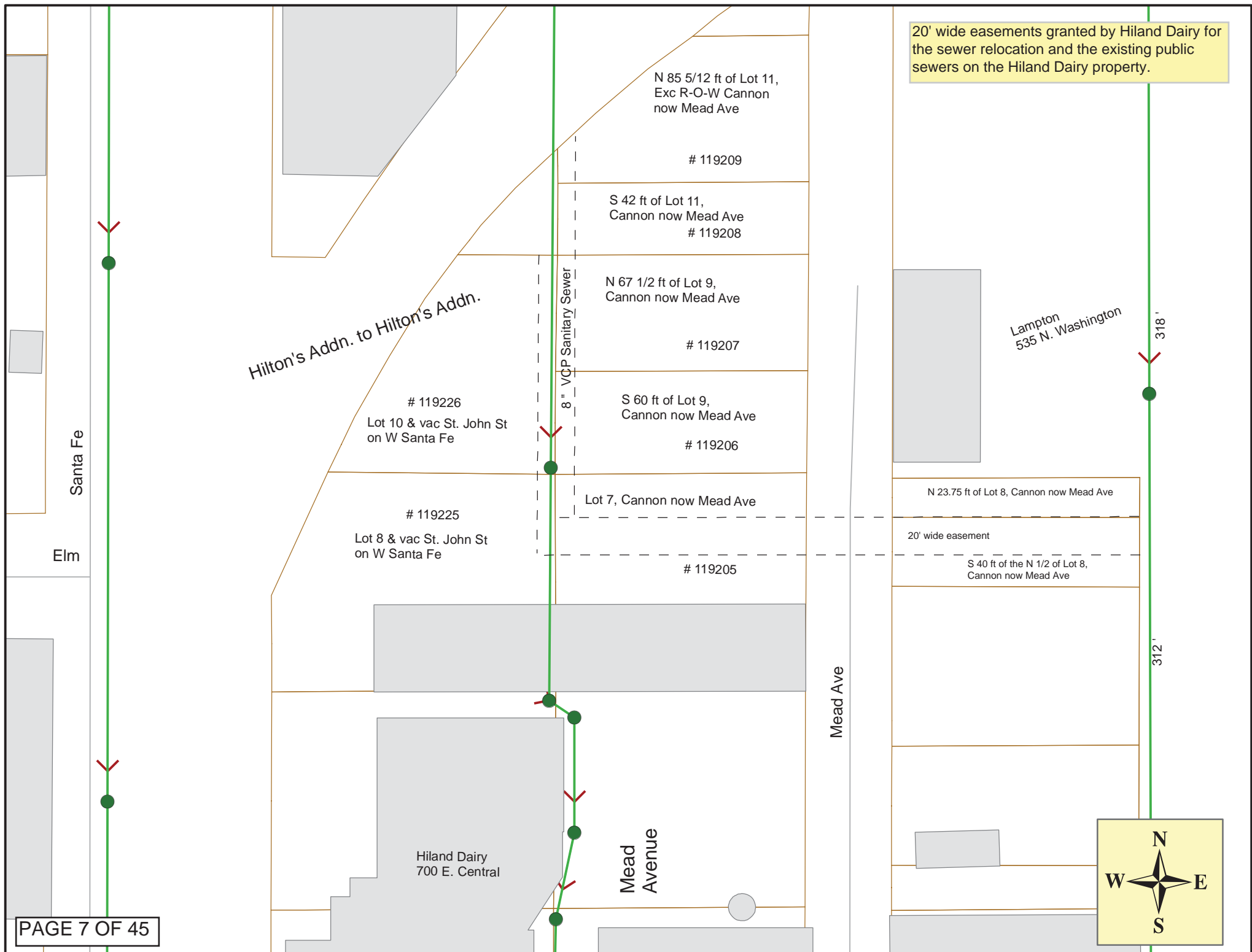

Standing on the Lampton property, looking northerly at the location for the proposed manhole #5548-206



Raising manhole 5548-208 first will establish depth and alignment on the 18" main.

Survey stake

Approx location for manhole over the existing 18" main