

DATE: \_\_\_\_\_  
 BY: \_\_\_\_\_  
 CHECKED: \_\_\_\_\_  
 PLAN

DATE: \_\_\_\_\_  
 BY: \_\_\_\_\_  
 CHECKED: \_\_\_\_\_  
 PROFILE

Saved 08-14-2013 10:38:44 AM by RFL  
 Plot Scale 1:20 08-14-2013 11:19:26 AM by BEJ  
 G:\2008\08207\Waterline Adjustment Plans\08207-c15-WL Adj 01

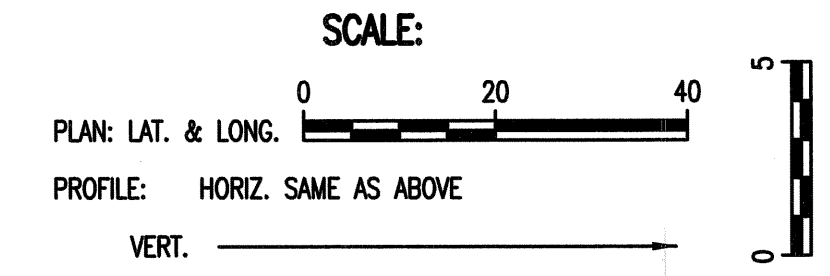
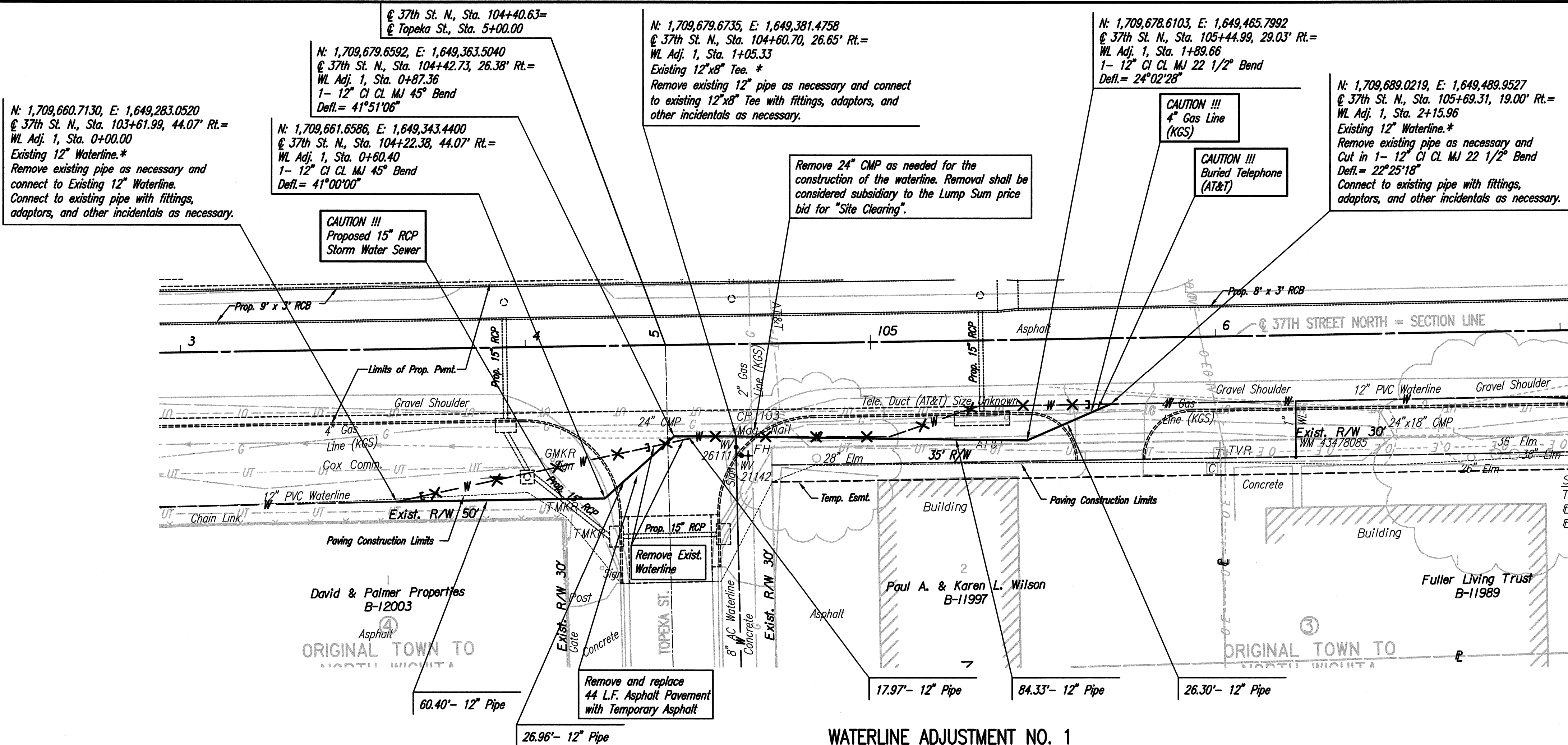

\* PRIOR TO BEGINNING CONSTRUCTION, THE CONTRACTOR SHALL EXCAVATE THE EXISTING 12" WATERLINE AT WL ADJ. 1, STA. 0+00.00, THE EXISTING 8" WATERLINE AT WL ADJ. 1, STA. 1+05.33 AND THE EXISTING 12" WATERLINE AT WL ADJ. 1, STA. 2+15.96 TO VERIFY PIPE SIZE, TYPE, FITTINGS, AND HORIZONTAL AND VERTICAL LOCATION. THE CONTRACTOR SHALL REPORT HIS FINDINGS TO THE ENGINEER SO THAT ANY NECESSARY PLAN MODIFICATIONS CAN BE MADE. ANY ADDITIONAL LABOR OR MATERIALS NECESSARY TO COMPLETE THE CONNECTION SHALL BE CONSIDERED SUBSIDIARY TO THE PROJECT.

X = Denotes Pipe to be abandoned in place.  
 C = Denotes Cap/Plug by the contractor  
 (Includes removal of existing pavement and replacement with temporary pavement.)



Unless noted otherwise, elevations shown are top of pipe

WATERLINE ADJUSTMENT NO. 1

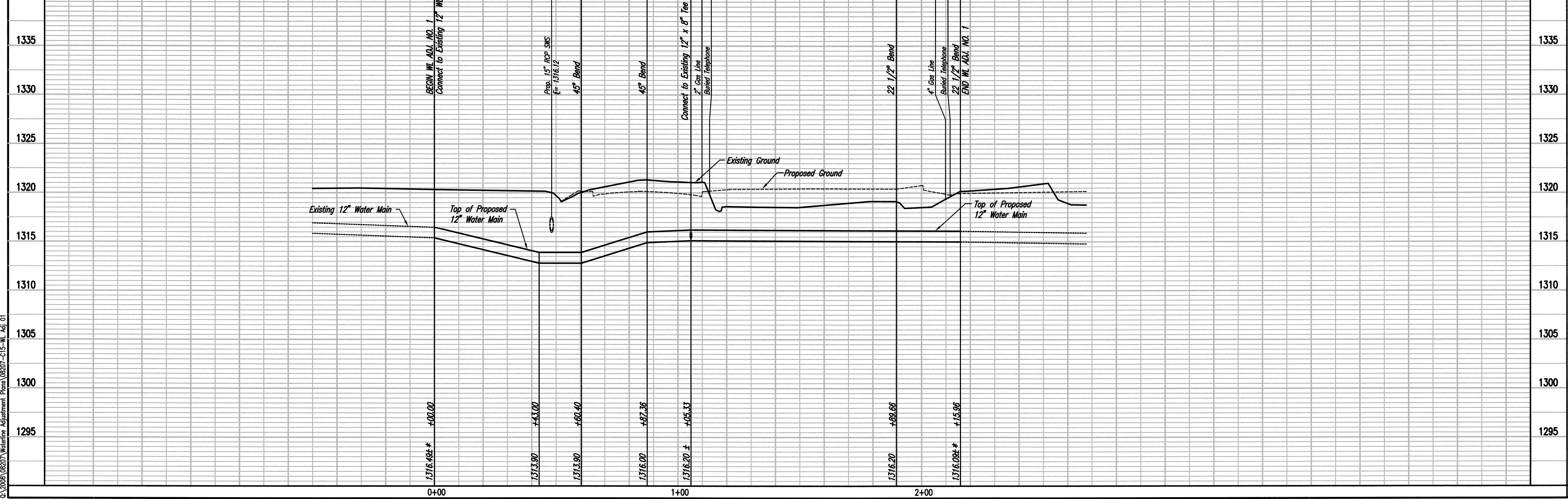

37TH STREET NORTH - BROADWAY TO HYDRAULIC WATERLINE MODIFICATIONS  
 WATERLINE ADJUSTMENT NO. 1  
 GARY JANZEN, P.E. - CITY ENGINEER  
 CITY OF WICHITA PROJECT NO. 448-90581

**MEPEC**  
 PROFESSIONAL ENGINEERING CONSULTANTS P.A.  
 303 SOUTH TOPEKA WICHITA, KS 67202  
 316-262-2891 www.mepec.com

Designed By: MDK, SUD  
 Drawn By: CSL, JAN  
 Job No.: 35-08207-0042  
 Date: December 2011

Sheet C15 of 34