

DATE: _____
 BY: _____
 CHECKED: _____
 PLAN

DATE: _____
 BY: _____
 CHECKED: _____
 PROFILE

Saved 08-20-2013 2:17:48 PM by GJM
 Plot Scale 1:20 08-14-2013 11:41:49 AM by GJM
 G:\2008\08207\Waterline Adjustment Plans\08207-023-WL Adj 12 and 13

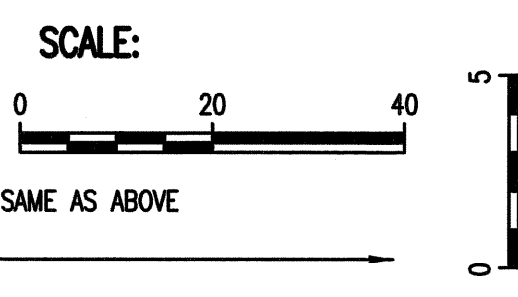
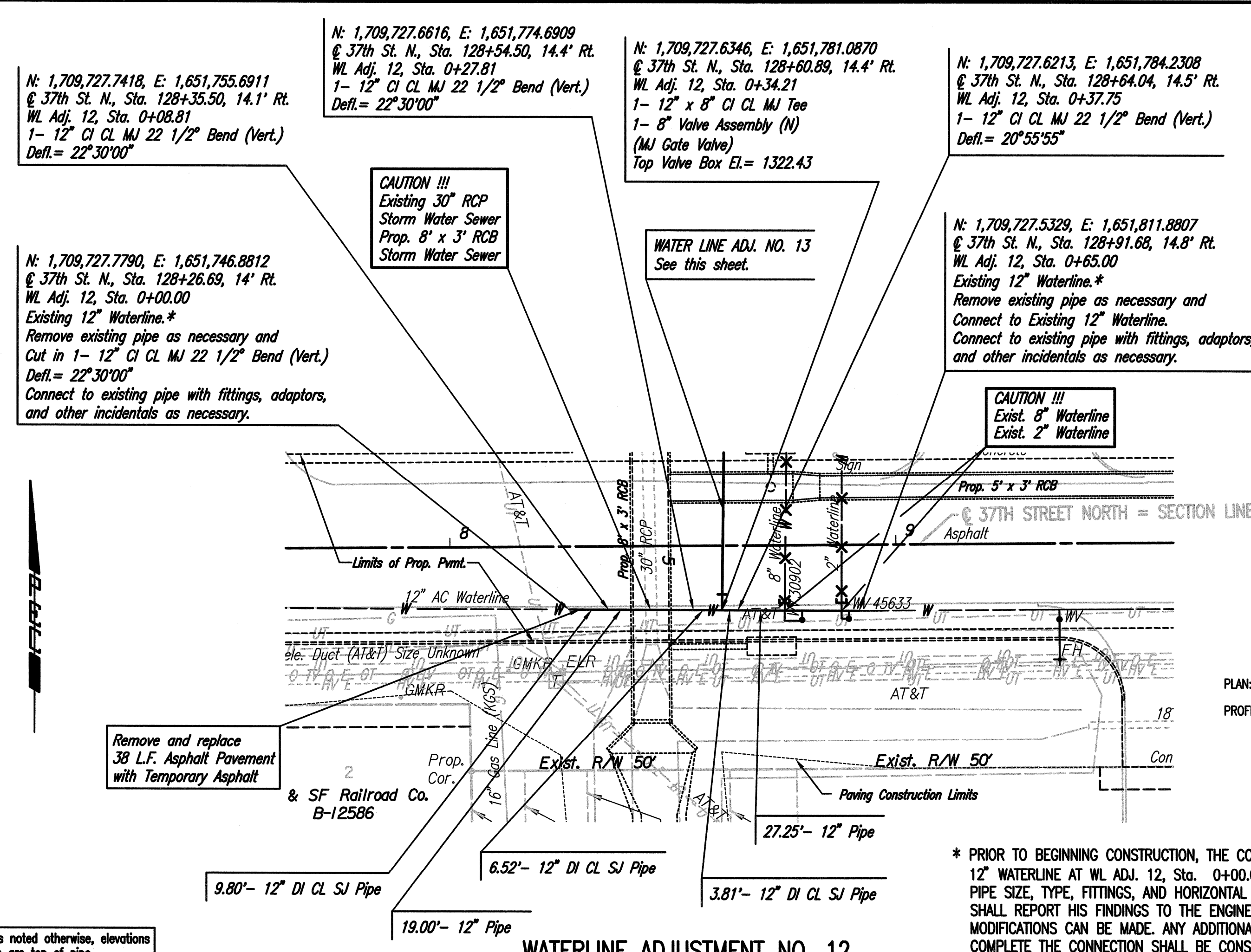

* PRIOR TO BEGINNING CONSTRUCTION, THE CONTRACTOR SHALL EXCAVATE THE EXISTING 12" WATERLINE AT WL ADJ. 12, Sta. 0+00.00 AND WL ADJ. 12, 0+65.00 TO VERIFY PIPE SIZE, TYPE, FITTINGS, AND HORIZONTAL AND VERTICAL LOCATION. THE CONTRACTOR SHALL REPORT HIS FINDINGS TO THE ENGINEER SO THAT ANY NECESSARY PLAN MODIFICATIONS CAN BE MADE. ANY ADDITIONAL LABOR OR MATERIALS NECESSARY TO COMPLETE THE CONNECTION SHALL BE CONSIDERED SUBSIDIARY TO THE PROJECT.

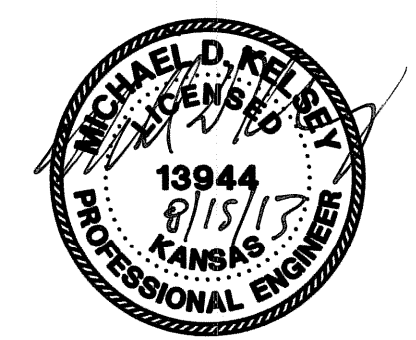
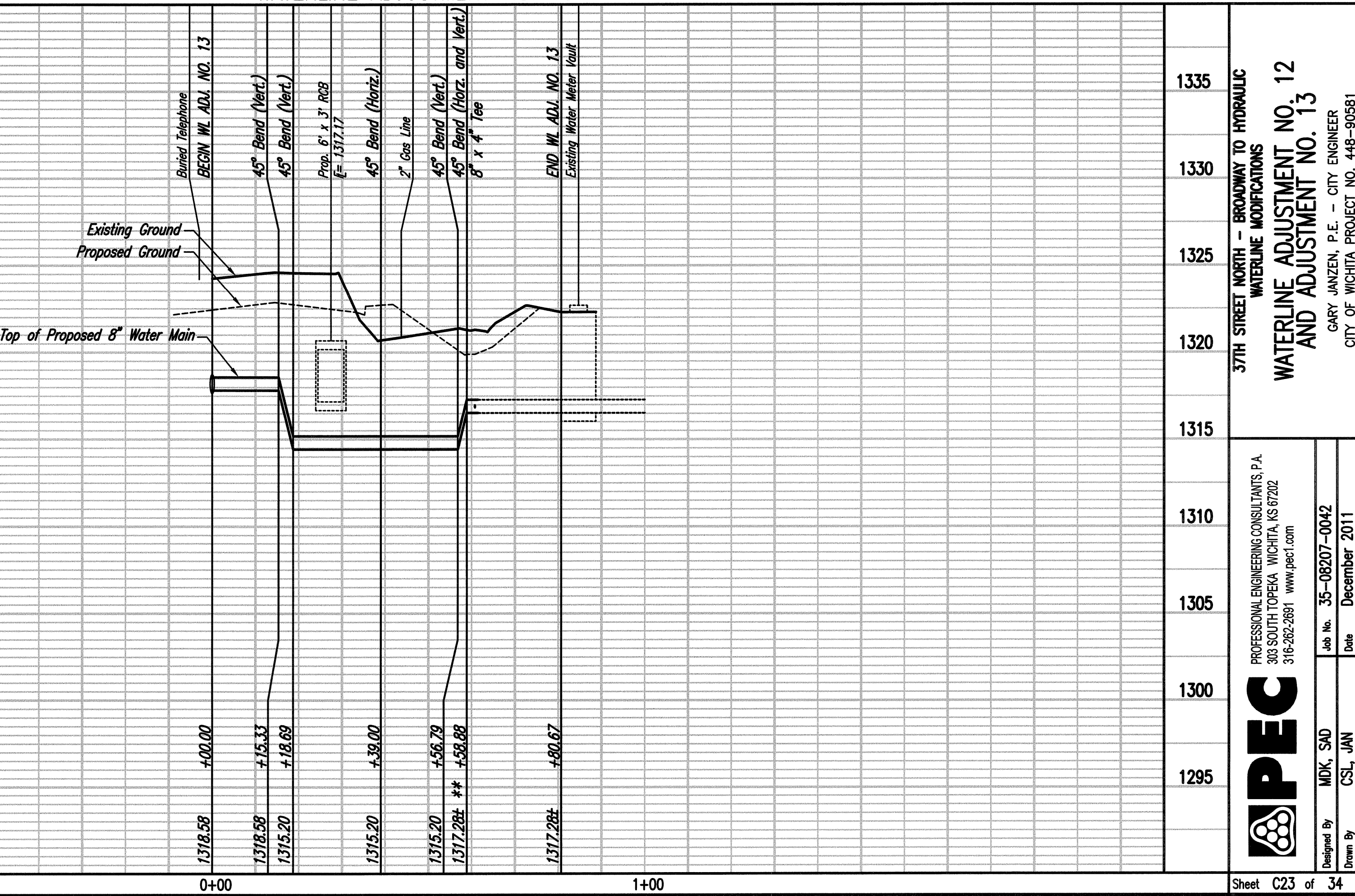
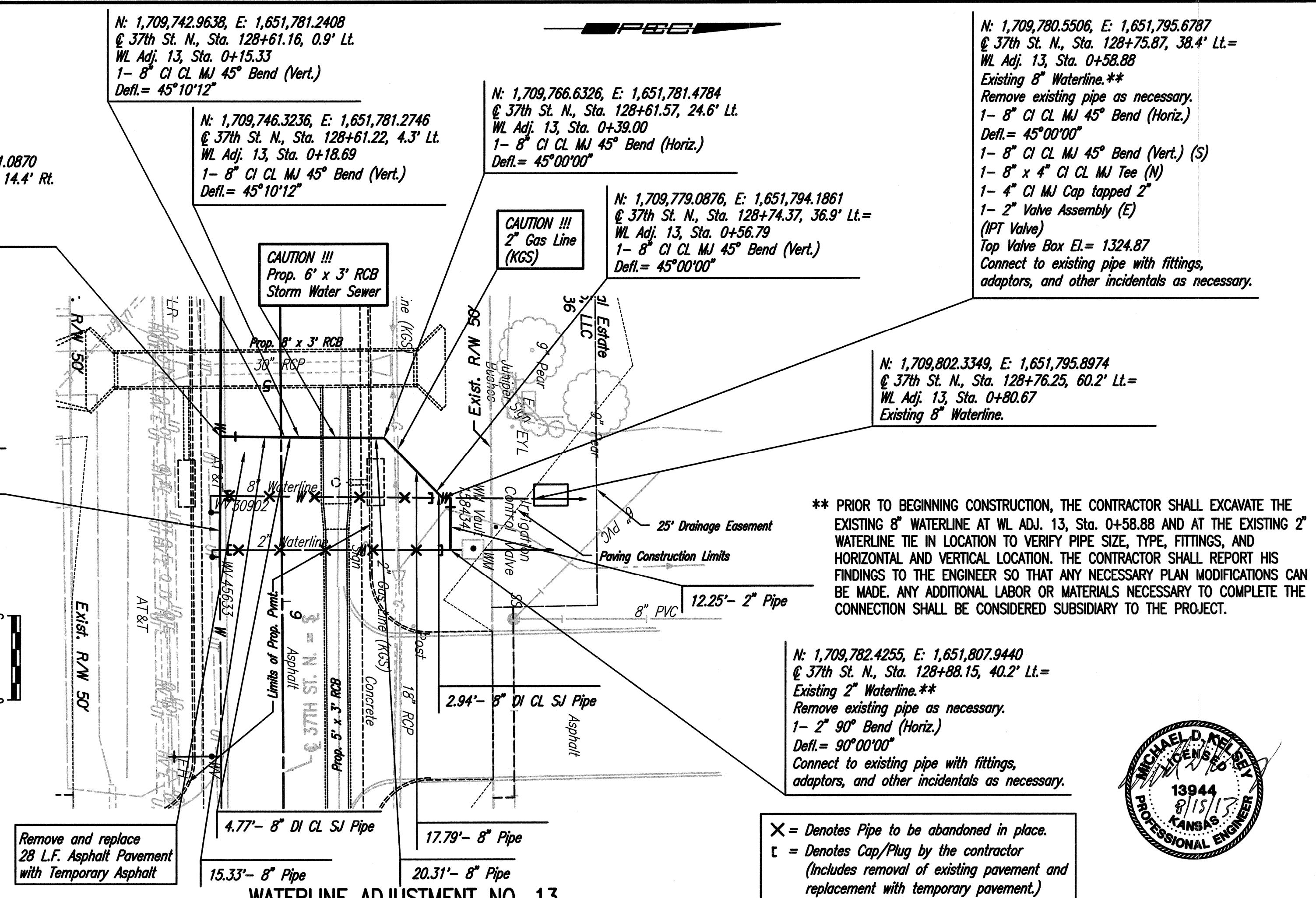

37TH STREET NORTH - BROADWAY TO HYDRAULIC WATERLINE MODIFICATIONS

WATERLINE ADJUSTMENT NO. 12 AND ADJUSTMENT NO. 13

GARY JANZEN, P.E. - CITY ENGINEER
 CITY OF WICHITA PROJECT NO. 448-90581

PROFESSIONAL ENGINEERING CONSULTANTS P.A.
 303 SOUTH TOPEKA WICHITA, KS 67202
 316-262-2981 www.pec.com

Designed By: MDK, SJD
 Drawn By: CSL, JAN

Job No. 35-08207-0042
 Date December 2011

Sheet C23 of 34