

Point Table				Point Table			
Point #	Northing	Easting	Raw Description	Point #	Northing	Easting	Raw Description
1	8358.98	19879.86	Iron	66	9269.73	20481.50	Iron
2	8361.98	20209.85	Iron	67	9339.40	20839.05	Iron
3	8263.59	20472.30	Iron	68	9275.41	20840.07	Iron
4	8298.99	20502.54	Iron	69	9428.21	20925.66	Iron
5	8267.81	20558.43	Iron	70	9428.81	20989.66	Iron
6	8441.91	20794.87	Iron	71	9672.93	20987.37	Iron
7	8385.91	20795.39	Iron	72	9672.33	20923.38	Iron
8	8307.65	20875.13	Iron	73	9737.07	20874.11	Iron
9	8310.17	21145.25	Iron	74	9798.59	20891.74	Iron
10	9597.69	21133.52	Iron	75	9745.13	20648.77	Iron
11	9697.55	21117.61	Iron	76	9745.53	20304.03	Iron
12	9922.54	21115.56	Iron	77	9808.12	20317.36	Iron
13	9947.05	21090.33	Iron	78	9816.25	20145.27	Iron
14	9942.65	20865.38	Iron	79	9752.68	20152.64	Iron
15	9955.69	20765.10	Iron	80	9744.02	20077.98	Iron
16	9938.06	19864.50	Iron	81	9807.60	20070.61	Iron
17	8772.16	19875.84	Iron	82	9806.09	20627.48	Iron
18	8836.16	19875.22	Iron	83	9816.43	20691.29	Iron
19	8837.48	20011.21	Iron	84	9835.43	20690.91	Iron
20	8773.48	20011.84	Iron	85	9834.17	20626.93	Iron
21	8774.05	20069.83	Iron	86	9892.71	20613.78	Iron
22	8838.04	20069.21	Iron	87	9894.44	20701.76	Iron
23	8841.98	20473.83	Iron	88	9954.43	20700.59	Iron
24	8777.98	20474.46	Iron	89	9952.70	20612.60	Iron
25	8885.80	20564.46	Iron	90	9283.81	20887.55	Iron
26	8953.38	20704.34	Iron	91	9312.95	20937.70	Iron
27	8889.39	20704.93	Iron	92	9298.45	20946.12	Iron
28	8868.79	21078.16	Iron	93	9269.31	20895.97	Iron
29	8869.35	21140.15	Iron	94	9227.47	20910.86	Iron
30	8957.35	21139.35	Iron	95	9236.55	20968.14	Iron
31	8818.96	20587.74	Iron	96	9227.66	20969.55	Iron
32	8864.92	20634.05	Iron	97	9218.58	20912.27	Iron
33	8782.52	20661.68	Iron	98	10024.01	21189.63	Sec. Cor
34	8781.92	20597.68	Iron	99	9972.11	18538.20	N 1/4 Cor.
35	8533.74	20600.00	Iron	100	7338.66	21214.10	E 1/4 Cor
36	8534.34	20664.00	Iron				
37	8440.33	20625.90	Iron				
38	8435.06	20620.38	Iron				
39	8351.02	20581.44	Iron				
40	8352.99	20517.47	Iron				
41	8439.35	20542.32	Iron				
42	8484.16	20579.21	Iron				
43	8507.33	20510.96	Iron				
44	8449.33	20511.52	Iron				
45	8448.53	20429.75	Iron				
46	8506.53	20429.19	Iron				
47	8891.41	20926.94	Iron				
48	8891.94	20984.94	Iron				
49	8809.22	20981.56	Iron				
50	8814.48	20923.80	Iron				
51	8667.98	20930.88	Iron				
52	8678.79	20987.86	Iron				
53	8541.42	20993.98	Iron				
54	8547.12	20936.26	Iron				
55	8531.83	20934.75	Iron				
56	8526.13	20992.47	Iron				
57	8580.22	20013.72	Iron				
58	8580.79	20071.71	Iron				
59	9295.60	20006.76	Iron				
60	9281.21	20064.90	Iron				
61	8840.62	20334.20	Iron				
62	8841.24	20398.20	Iron				
63	9180.89	20394.89	Iron				
64	9180.27	20330.89	Iron				
65	9333.73	20480.48	Iron				

SWS Staking Points

Point #	Northing	Easting	Raw Description
7001	9544.34	19878.33	0+00
7002	9305.23	19880.66	2+39.1
7003	9150.24	19882.16	3+94.1
7007	9228.79	20205.42	2+03.1
7008	9003.40	20207.61	2+25.4
7009	8362.71	19886.83	0+00
7010	8543.24	19885.07	1+80.5
7011	8365.77	20118.30	0+00
7012	8504.08	20054.97	1+52.1
7013	8505.50	20054.50	cen inside fc
7014	9424.28	20260.56	0+00
7015	9354.09	20069.64	CEN INS FACE
7016	9364.14	20058.50	15' O/S
7017	9344.05	20080.78	15' O/S
7018	9459.66	20224.86	0+00
7019	9355.21	20070.64	1+86.3
7020	8500.77	20040.27	15' O/S
7021	8510.23	20068.74	15' O/S

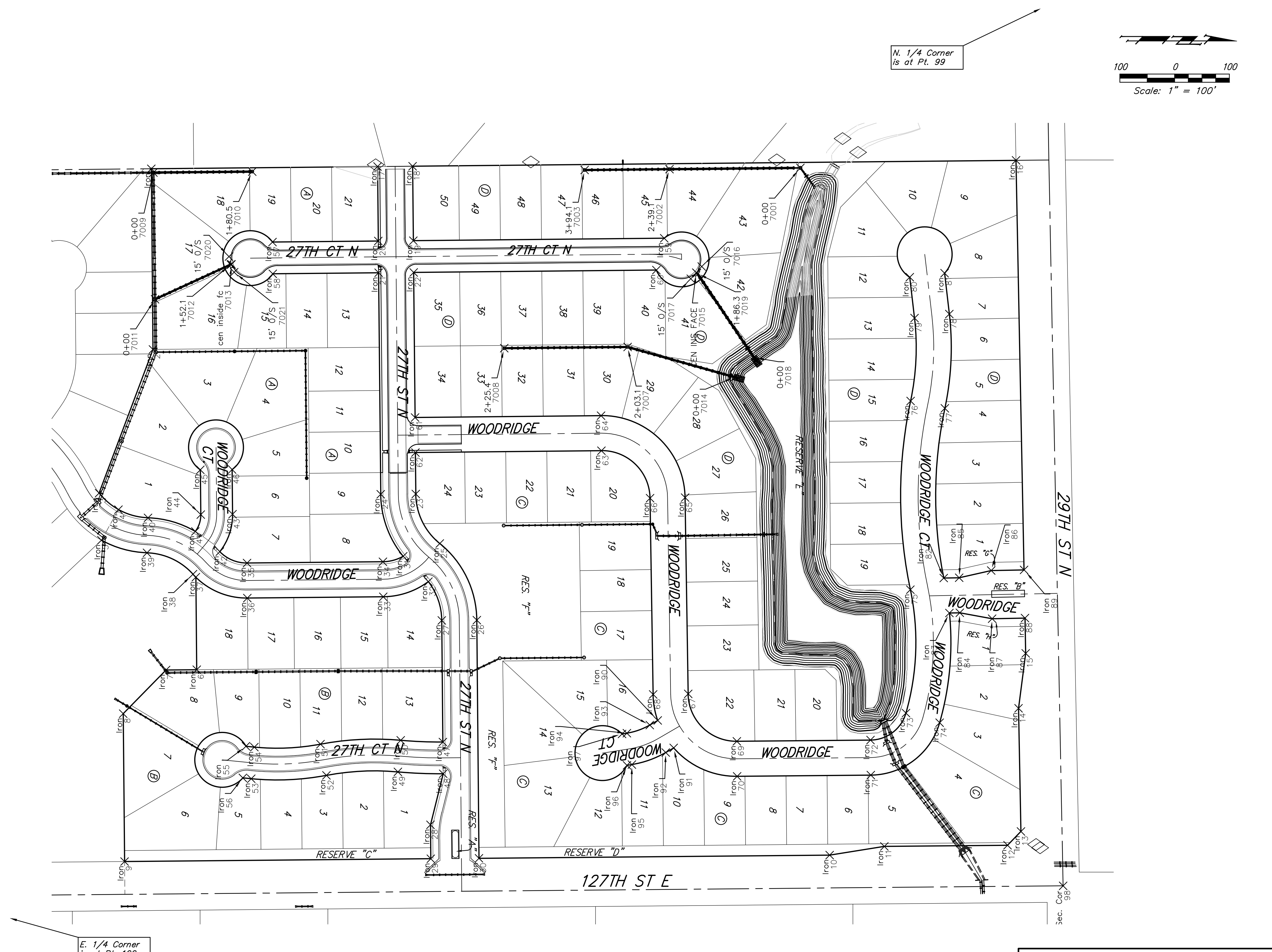

	Woods North Addition - Phase II	
	COORDINATE SHEET STREET & SWS IMPROVEMENTS	
<small>Baughman Company, P.A. 315 Ellis St., Wichita, KS 67211 P 316-263-2771 F 316-262-0149 ENGINEERING SURVEYING PLANNING LANDSCAPE ARCHITECTURE</small>		
PROJECT NUMBER	DESIGN	DRAWN
	AEG	TMS
REVISIONS:	APPROVED	DATE
	Noted	9/13/13
	SCALE	
	Noted	
	SHEET	
24 OF 31		
<small>E:\Projects\Woods North_bld_11-12-1847\Engineering\Phase 2\Sr_1308E945\SrsWS_1308E945.dwg</small>		