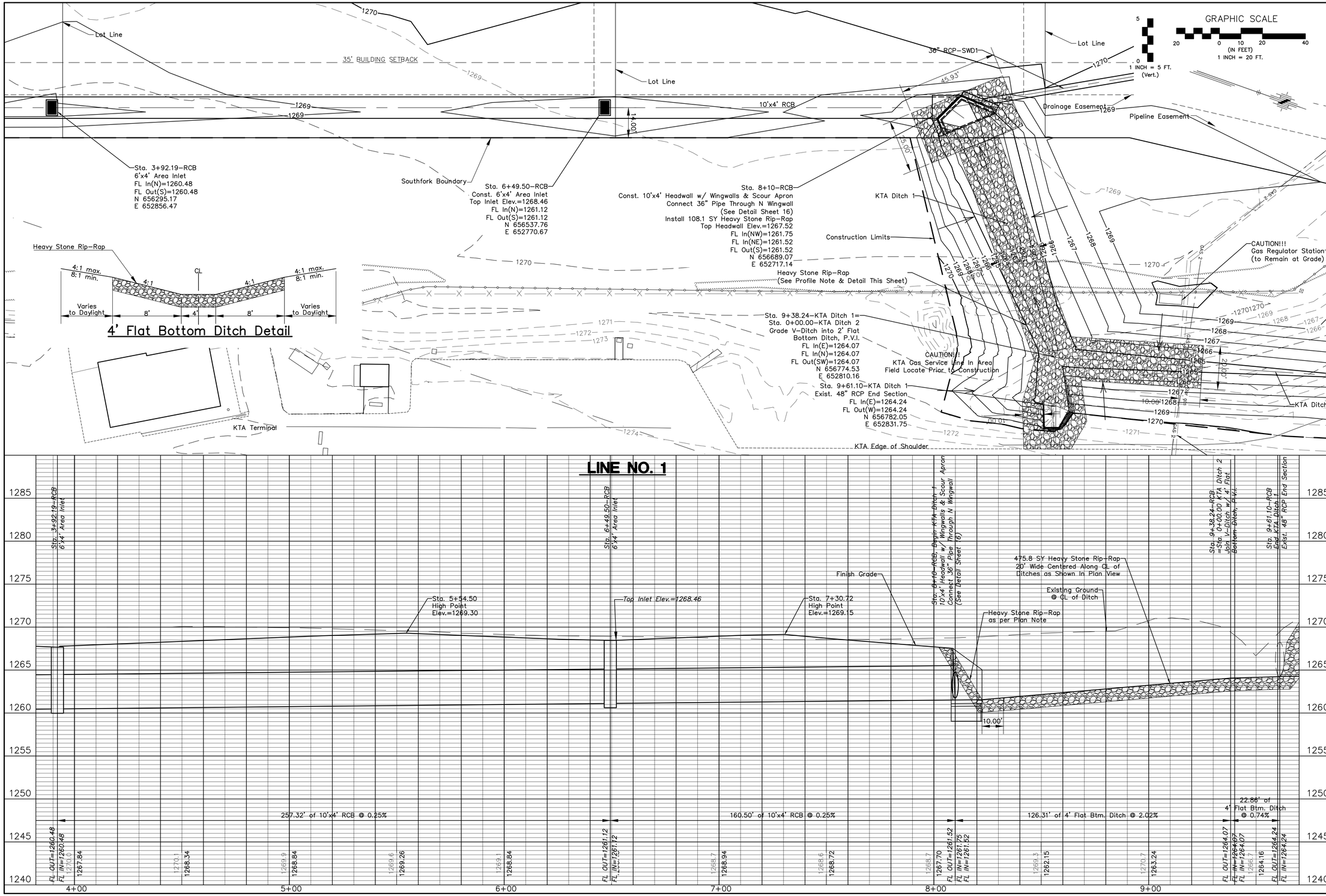


| No. | Date | By | Approved | Revision |
|---|---|---|---|---|
| | | | | |

SOUTHFORK COMMERCIAL ADDITION
PAVING & DRAINAGE IMPROVEMENTS
10'x4' RCB

CITY OF WICHITA, KANSAS
GARY JANZEN, P.E. – CITY ENGINEER
PROJECT NO. 468-84826 OCA NO. (751507)
PROJECT NO. 472-85050 OCA NO. (766279)


POE & ASSOCIATES, INC.
CONSULTING ENGINEERS
5940 E. Central, Suite 200 ■ Wichita, KS 67208-4242
Phone 316/685-4111 ■ FAX 316/685-4444


FINAL

Engineer: T. AUSTIN
Designer: M. TUCKER
Poe Job No.: 1858
Date: JANUARY 2014