

GENERAL NOTES:

- ALL ELEVATIONS SHOWN ARE BASED ON N.A.V.D 88.
- CONTRACTOR WILL BE REQUIRED TO PROVIDE A MINIMUM ADVANCE NOTICE OF FORTY-EIGHT(48)HOURS TO UTILITY COMPANIES PRIOR TO STARTING ANY EXCAVATION AS FOLLOWS:

KANSAS ONE CALL	687-2470
-----------------	----------

THE CONTRACTOR MUST NOTIFY THE FOLLOWING IN CASE OF AN EMERGENCY:

COX COMMUNICATIONS	262-4270 OR 263-2061
AT&T	1-800-870-8390
KANSAS GAS SERVICE	1-888-482-4950
WESTAR	1-800-383-1183
BLACK HILLS ENERGY	1-800-303-0752
CITY OF WICHITA(WATER & SEWER)	268-4555

THE CONTRACTOR SHALL NOTIFY PIPELINE COMPANIES AT LEAST 24 HOURS IN ADVANCE OF ANY WORK BEING PERFORMED ACROSS AND/OR ADJACENT TO PIPELINES.
- COST OF EXCAVATION, HAULING AND DUMPING OF EXCESS EXCAVATION SHALL BE SUBSIDIARY TO OTHER ITEMS OF WORK.
- THE CONTRACTOR SHALL NOTIFY THE INSPECTOR FOR THIS PROJECT 48 HOURS PRIOR TO BEGINNING CONSTRUCTION. THE CONTRACTOR SHALL NOT START WORK ON THE PROJECT UNTIL THE PROJECT INSPECTOR ASSIGNED TO THE PROJECT IS PRESENT ON SITE. ANY WORK DONE WITHOUT INSPECTION WILL BE REQUIRED TO BE UNCOVERED FOR INSPECTION.
- THE CONTRACTOR SHALL GIVE ALL PROPERTY OWNERS AND/OR TENANTS OF DEVELOPED PROPERTY DIRECTLY ABUTTING THE CONSTRUCTION OF THIS PROJECT A MINIMUM OF TEN (10) DAYS ADVANCE NOTICE PRIOR TO START OF CONSTRUCTION.
- THE CONTRACTOR SHALL BE RESPONSIBLE FOR PRESERVING PROPERTY IRONS. THE CONTRACTOR WILL BE REQUIRED TO REESTABLISH ANY PROPERTY IRONS WHICH ARE DAMAGED OR DESTROYED BY HIS CONSTRUCTION OPERATIONS SUCH IRONS SHALL BE REESTABLISHED BY A LICENSED LAND SURVEYOR IN ACCORDANCE WITH STATE LAWS.
- THE CONTRACTOR SHALL RESTORE ALL DITCHES, SWALES, ROAD SHOULDERS, ENTRANCES AND BANK LINES TO THEIR ORIGINAL SLOPES AND GRADES EXCEPT AS SHOWN OTHERWISE.
- INTERURBAN TRAFFIC GENERATED OUTSIDE THE PROJECT AREA SHALL BE CARRIED THROUGH CONSTRUCTION. LOCAL RESIDENTIAL TRAFFIC GENERATED WITHIN THE PROJECT AREA SHALL BE CARRIED THROUGH CONSTRUCTION AS FURTHER PROMULGATED BY PROJECT SPECIAL PROVISIONS.
- UNDERGROUND UTILITY SERVICE LINES AND OVERHEAD UTILITY POLE LINES ARE TO BE ADJUSTED AS NECESSARY BY OTHERS PRIOR TO CONSTRUCTION UNLESS THE PLANS SPECIFICALLY CALL FOR THEIR ADJUSTMENT BY THE CONTRACTOR OR UNLESS THE PLANS SPECIFICALLY IDENTIFY A UTILITY TO BE ADJUSTED BY ITS OWNER DURING CONSTRUCTION. EXISTING UTILITIES AND THEIR LOCATION, AS SHOWN ON THE PLANS, REPRESENT THE BEST INFORMATION OBTAINABLE FOR DESIGN. LOCATION INFORMATION HAS BEEN OBTAINED FROM THE VARIOUS UTILITY COMPANIES AND IS EITHER FROM COMPANY RECORD DRAWINGS OR COMPANY PROVIDED FIELD LOCATIONS. THE CONTRACTOR WILL BE REQUIRED TO WORK AROUND EXISTING UTILITIES WITHIN THE RIGHT-OF-WAY WHICH DO NOT CONFLICT WITH PROPOSED CONSTRUCTION.
- RUBBLE FROM THE REMOVAL OF MISCELLANEOUS STRUCTURES AND EXCESS EXCAVATION WHICH IS TO BE WASTED SHALL BE DISPOSED OF ON SITES TO BE PROVIDED BY THE CONTRACTOR. THESE SITES SHALL BE APPROVED BY THE ENGINEER AS TO SUITABILITY, APPEARANCE AND SITE LOCATION. LOCATIONS, THAT IN THE OPINION OF THE ENGINEER, WILL LEAVE AN UNSIGHTLY APPEARANCE WILL NOT BE APPROVED. ALL DISPOSAL SITES MUST BE APPROVED BY THE KANSAS DEPARTMENT OF HEALTH AND ENVIRONMENT. MATERIAL EITHER STOCKPILED OR DISPOSED OF IN A FLOODPLAIN WOULD REQUIRE A KANSAS STATE BOARD OF AGRICULTURE PERMIT. ANY MATERIAL DUMPED IN WATERS OF THE UNITED STATES OR WETLANDS IS SUBJECT TO U.S. CORPS OF ENGINEERS PERMITTING REGULATIONS. ANY MATERIAL BURIED OR STOCKPILED BEYOND APPROVED CONSTRUCTION LIMITS WOULD REQUIRE ADDITIONAL ARCHAEOLOGICAL INVESTIGATIONS UNLESS BURIED IN A PREVIOUSLY APPROVED BORROW LOCATION.
- PROPERTIES WITHIN THE PROJECT LIMITS MAY HAVE UNDERGROUND SPRINKLER SYSTEMS IN THE PUBLIC RIGHT-OF-WAY WHICH CONFLICT WITH NEW CONSTRUCTION. CONTRACTOR WILL BE REQUIRED TO REMOVE SUCH IMPROVEMENTS SHOULD THEY NOT BE REMOVED BY THEIR OWNER AT THE TIME OF CONSTRUCTION OF THE PROJECT. THE CONTRACTOR WILL BE REQUIRED TO SALVAGE ALL SPRINKLER HEADS AND/OR VALVES AND GIVE SUCH MATERIAL TO THEIR OWNER. PORTIONS OF UNDERGROUND SPRINKLER SYSTEMS NOT IN CONFLICT WITH NEW CONSTRUCTION SHALL BE PROTECTED FROM DAMAGE AND SHALL REMAIN IN PLACE. ALL WORK IN CONNECTION WITH UNDERGROUND SPRINKLER SYSTEMS SHALL BE CONSIDERED AS SUBSIDIARY TO THE CONTRACT PAY ITEMS OF WORK.
- ALL PROPOSED STUBS AND PLUGGED PIPES SHALL BE LOCATED WITH GREEN PLASTIC TAPE.
- PRIOR TO LAYING THE NEW SEWER LINES THE CONTRACTOR SHALL EXPOSE AND VERIFY THE ELEVATION, GRADE AND ALIGNMENT OF THE EXISTING SANITARY SEWER AND NOTIFY THE ENGINEER OF ANY DISCREPANCIES FROM THE PLAN.
- THE CONTRACTOR MUST EXAMINE THE CONSTRUCTION SITE PRIOR TO BIDDING AND BE SATISFIED AS TO THE WORK SHOWN FOR COMPLETION. AFTER BIDS HAVE BEEN RECEIVED, THE CONTRACTOR SHALL NOT ASSERT THAT THERE WAS A MISUNDERSTANDING OF THE QUANTITIES OF WORK OR OF THE NATURE FOR THE WORK TO BE COMPLETED.
- EXISTING UTILITIES AND THEIR LOCATION, AS SHOWN ON THE PLANS, REPRESENT THE BEST INFORMATION AVAILABLE FOR DESIGN. LOCATION INFORMATION HAS BEEN OBTAINED FROM THE VARIOUS UTILITY COMPANIES AND IS EITHER FROM COMPANY RECORD DRAWINGS OR COMPANY PROVIDED FIELD LOCATIONS. THE PLAN LOCATIONS ARE NOT GUARANTEED. ADDITIONAL EXISTING UTILITIES MAY ALSO BE ENCOUNTERED. THE CONTRACTOR WILL BE REQUIRED TO WORK AROUND EXISTING UTILITIES WHICH ARE ENCOUNTERED ON THIS PROJECT. THE CONTRACTOR SHALL EXERCISE EXTREME CAUTION DURING TRENCHING OPERATIONS TO AVOID DAMAGING THESE LINES. ANY LINES DAMAGED SHALL BE REPLACED OR REPAIRED IMMEDIATELY AS DIRECTED BY THE ENGINEER AT THE CONTRACTOR'S EXPENSE.
- ALL PIPE JOINTS SHALL BE LAID AND PUSHED 'FULL HOME', WITH THE BEVELED END OF THE SPIGOT MAKING FULL CONTACT WITH THE CHAMFERED AREA AT THE THROAT OF THE BELL OR SOCKET, WITH NO SEPARATION BETWEEN THEM. IF SEPARATION IS DETERMINED, THE PIPE SHALL BE EXCAVATED AND RE-LAID

SANITARY SEWER PRIVATE PROJECT PLANS FOR **QUIKTRIP 13th ADDITION** WICHITA, SEDGWICK COUNTY, KANSAS 2167 PPS (O.C.A. NO. 607861) **GARY JANZEN, P.E., CITY ENGINEER** AUGUST 2013

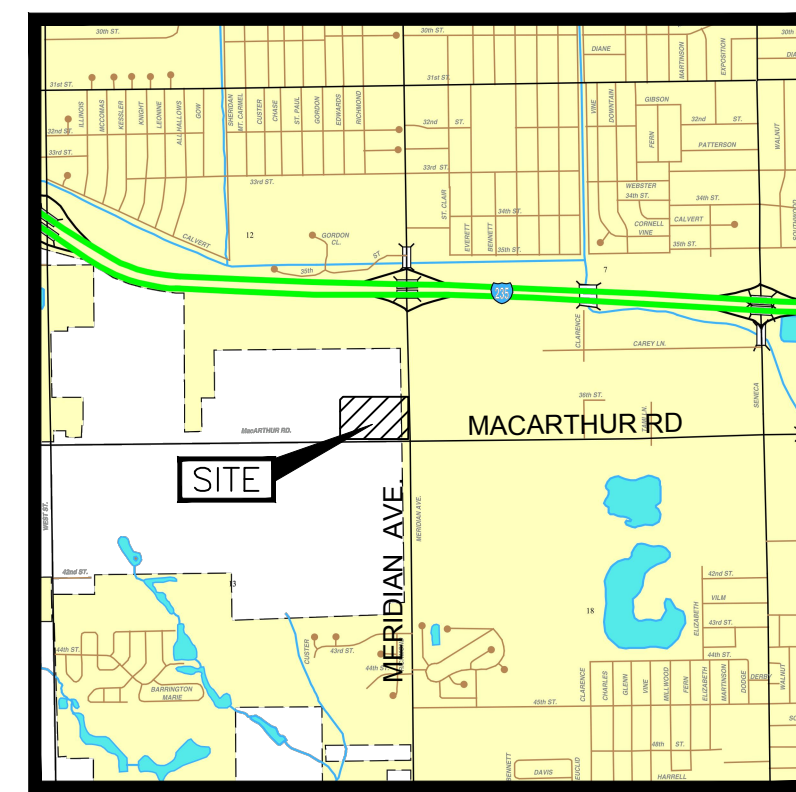
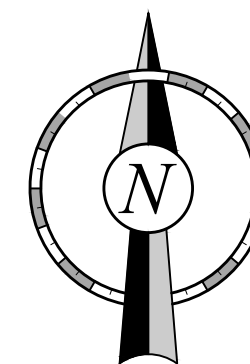

Vicinity Map
Not to Scale

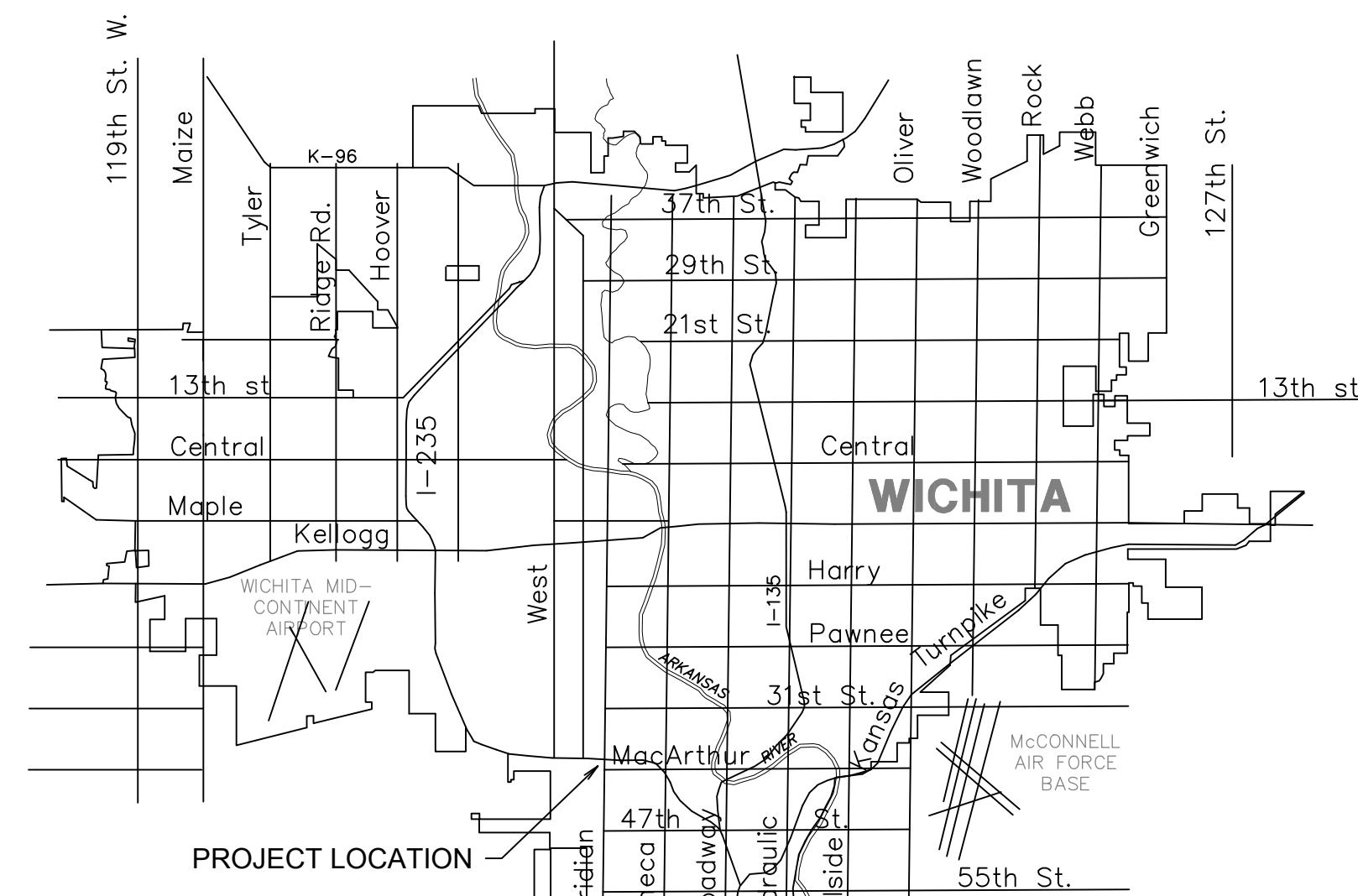

LOCATION MAP

SHEET INDEX

NO.	TITLE
1	COVER
2	SITE
3	SS PLAN & PROFILE SHEET 1
4	SS PLAN & PROFILE SHEET 2
5	SS PLAN & PROFILE SHEET 3
6	SS PLAN & PROFILE SHEET 4
7	SS PLAN & PROFILE SHEET 5
8	COW MH DETAILS
9	JUNCTION BOX DETAILS

APPROVED AS NOTED
By CITY ENGINEER OF WICHITA

Sanitary Sewers *Janzen* 08-05-13

Storm Sewers _____

Driveway Approaches _____

Water Mains _____

Paving _____

NOTE TO CONTRACTOR

INSPECTION AND TESTING FOR THIS PROJECT IS TO BE PROVIDED BY A LICENSED CONSULTING ENGINEERING FIRM UNDER CONTRACT WITH THE OWNER/DEVELOPER. SAID INSPECTION TO BE IN ACCORDANCE WITH THE CITY OF WICHITA STANDARD CONSTRUCTION ENGINEERING PRACTICES AND CERTIFIED BY A LICENSED PROFESSIONAL ENGINEER. NO WORK SHALL BE PERFORMED IN DEDICATED EASEMENTS OR THE PUBLIC RIGHT-OF-WAY BY THE CONTRACTOR WITHOUT SUCH INSPECTION NOR SHALL ANY WORK BE COMMENCED IN DEDICATED EASEMENTS OR PUBLIC RIGHT-OF-WAY WITHOUT WRITTEN AUTHORIZATION BY THE CITY ENGINEER.

ASBUILT PLANS
CONTRACTOR: CK CONTRACTING
INSPECTOR: RANDY VOTH, C.E.D.
PDF BY: AG 02/13/14

T. Mason - City of Wichita, Inspector
Stub
Release Date: 03/05/2014
:APRosas 03/19/2014

BENCHMARKS:

BM - CHISELED SQUARE CUT TOP OF CURB NORTHWEST CORNER OF MERIDIAN AND MACARTHUR AT THE NORTH END RETURN.

ELEV.=1284.83 N.A.V.D. 88



KS: 1-800-344-7233
WICHITA: 316-687-2470

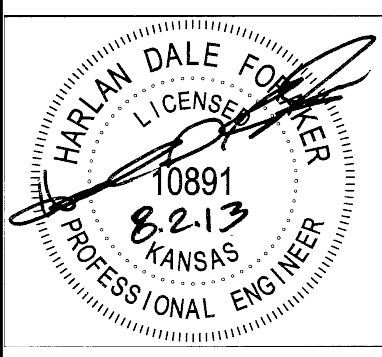

PROJECT NO.: 20132108



CERTIFIED ENGINEERING DESIGN, P.A.

1935 W. MAPLE STREET
WICHITA, KANSAS 67213
PH: (316)262-8808
FAX: (316)262-1669

QuikTrip No. 0345R

3945 S. MERIDIAN AVENUE
WICHITA, KS



© COPYRIGHT QUIKTRIP CORPORATION 2011
ANY UNAUTHORIZED USE, REPRODUCTION,
PUBLICATION, DISTRIBUTION, OR SALE IN
WHOLE OR IN PART, IS STRICTLY FORBIDDEN.

PROTOTYPE: P-75 (05/01/13)
DIVISION: WICHITA
VERSION: 001
DESIGNED BY: CKW
DRAWN BY: CKW
REVIEWED BY: HDF

REV	DATE	DESCRIPTION	ASBUILTS
1	2/27/14		

ORIGINAL ISSUE DATE:

SHEET TITLE:
COVER

SHEET NUMBER:
1

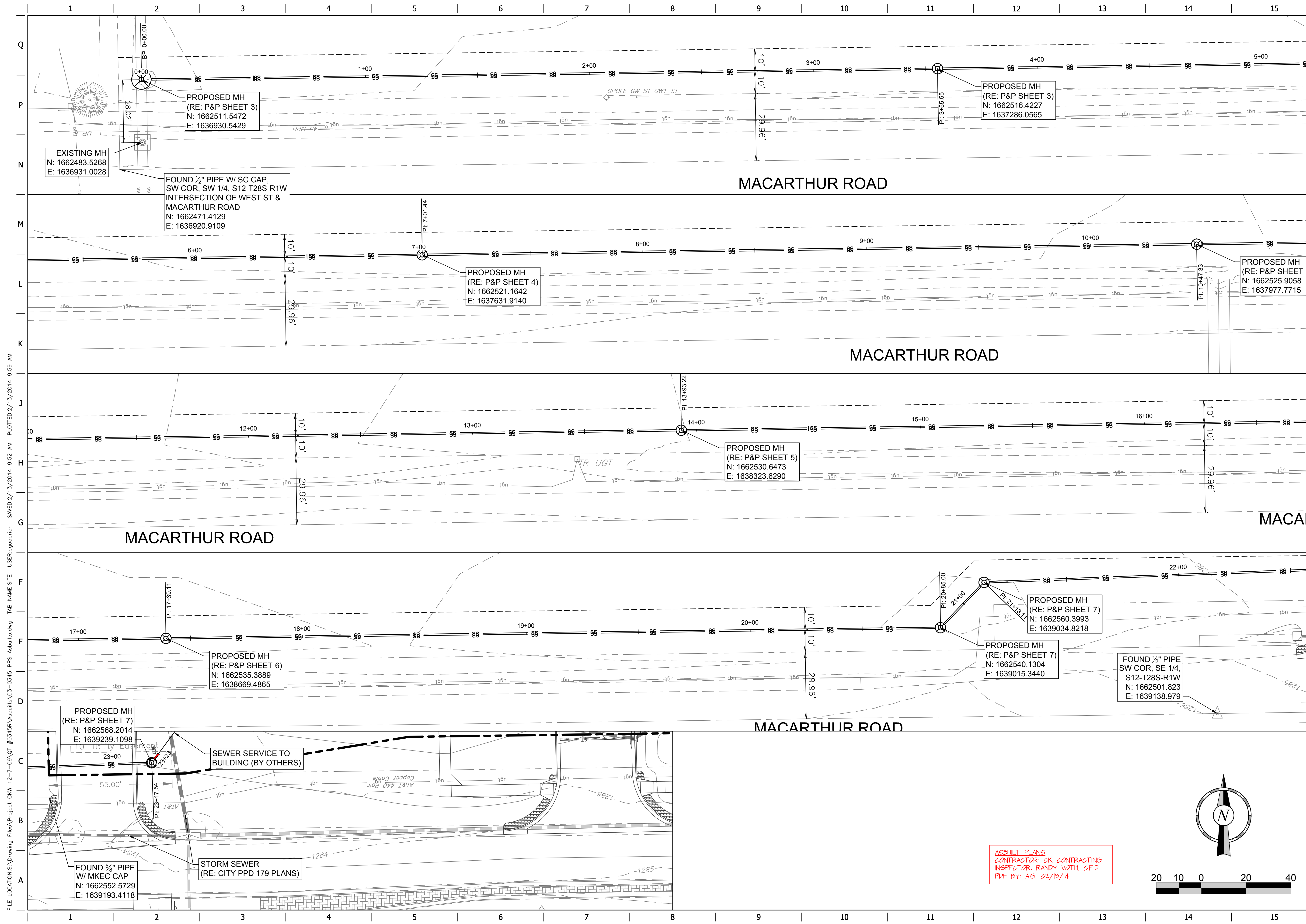

FILE LOCATION: \\s:\Drawing Files\Project CKW 12-7-09\VT #0345R\Asbults\03-045 PPS Asbults.dwg USER: cagoodrich SAVED: 2/13/2014 9:52 AM PLOTTED: 2/13/2014 9:59 AM

HARMON DALE FOSTER
 LICENSE NO. 10891
 8-2-13
 KANSAS
 PROFESSIONAL ENGINEER

PROJECT NO.: 20132108
CED
 CERTIFIED ENGINEERING DESIGN, P.A.
 1935 W. MAPLE STREET
 WICHITA, KANSAS 67213
 PH: (316)262-8808
 FAX: (316)262-1669

QuikTrip No. 0345R
 3945 S. MERIDIAN AVENUE
 WICHITA, KS

QT
© COPYRIGHT QUIKTRIP CORPORATION 2011
 ANY UNAUTHORIZED USE, REPRODUCTION,
 PUBLICATION, DISTRIBUTION, OR SALE IN
 WHOLE OR IN PART, IS STRICTLY FORBIDDEN.

PROTOTYPE:	P-75 (05/01/13)
DIVISION:	WICHITA
VERSION:	001
DESIGNED BY:	CKW
DRAWN BY:	CKW
REVIEWED BY:	HDF

REV	DATE	DESCRIPTION	ASBULTS	ORIGINAL ISSUE DATE:
1	2/12/14			

SHEET TITLE:
SITE

SHEET NUMBER:
2

ASBULT PLANS
 CONTRACTOR: CK CONTRACTING
 INSPECTOR: RANDY VOITH, C.E.D.
 PDF BY: AG 02/19/14

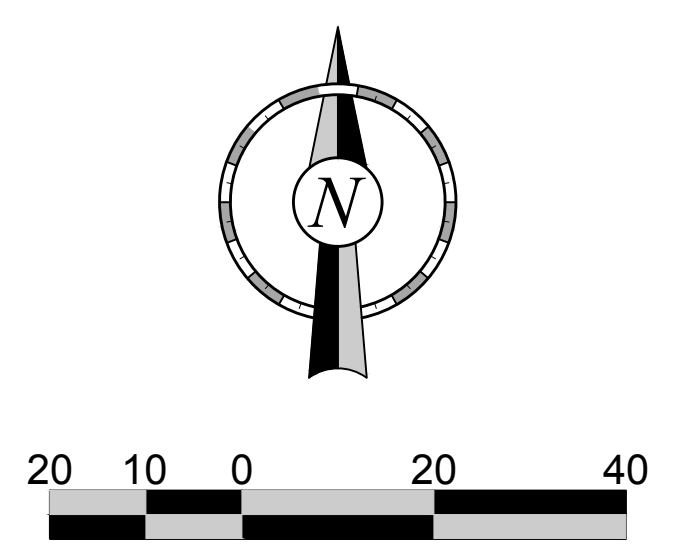

FILE LOCATION: \\S:\Drawing Files\Project CKW 12-7-09\DOT #0345R\Asbuilts\03-0345 PPS Asbuilts.dwg TAB NAME: SS PLAN & PROFILE SHEET 2 USER: ggodrich SAVED: 2/13/2014 9:52 AM PLOTTED: 2/13/2014 10:03 AM

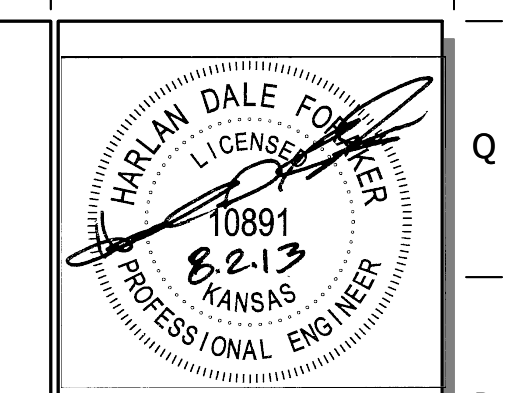
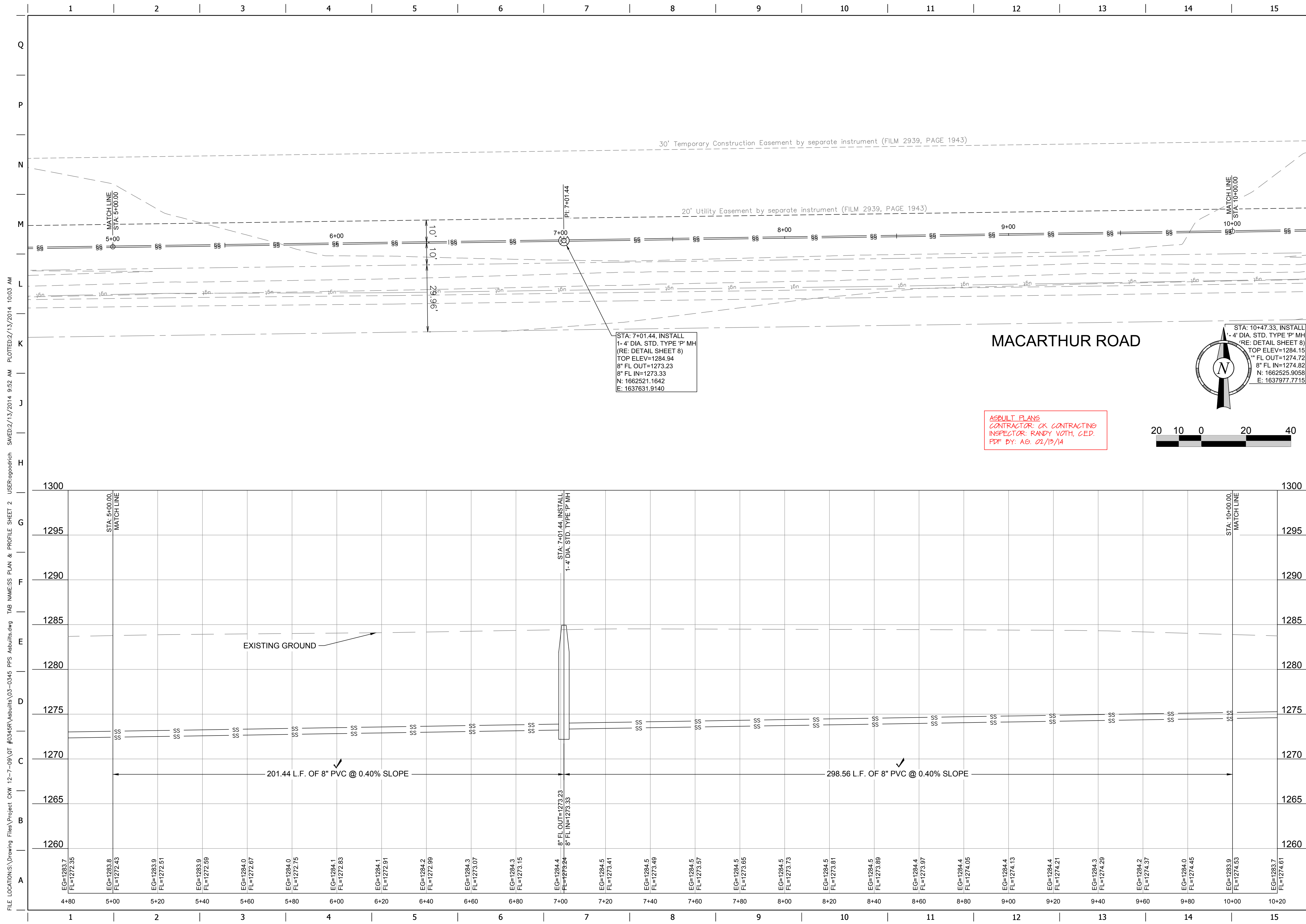

PROJECT NO.: 20132108
CEED
 CERTIFIED ENGINEERING DESIGN, P.A.
 1935 W. MAPLE STREET
 WICHITA, KANSAS 67213
 PH: (316)262-8808
 FAX: (316)262-1669

QuikTrip No. 0345R
 3945 S. MERIDIAN AVENUE
 WICHITA, KS

QT
 © COPYRIGHT QUIKTRIP CORPORATION 2011
 ANY UNAUTHORIZED USE, REPRODUCTION,
 PUBLICATION, DISTRIBUTION, OR SALE IN
 WHOLE OR IN PART, IS STRICTLY FORBIDDEN.
 PROTOTYPE: P-75 (05/01/13)
 DIVISION: WICHITA
 VERSION: 001
 DESIGNED BY: CKW
 DRAWN BY: CKW
 REVIEWED BY: HDF

REV	DATE	DESCRIPTION
1	2/12/14	ASBUILTS

ORIGINAL ISSUE DATE:

SHEET TITLE:
 SS PLAN & PROFILE
 SHEET 2

SHEET NUMBER:
4

FILE LOCATION: D:\Drawing Files\Project CKW 12-7-09\VT #0345R\Asbults\03-0345 PPS Asbults.dwg TAB NAME: SS PLAN & PROFILE SHEET 3 USER: gopodrich SAVED: 2/13/2014 9:52 AM PLOTTED: 2/13/2014 10:03 AM

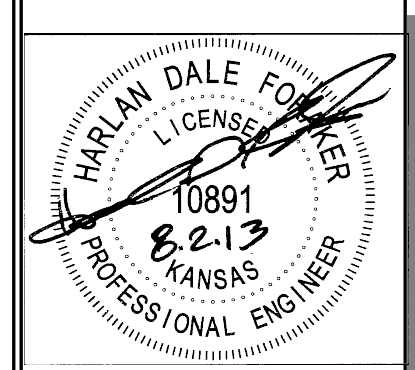

PROJECT NO.: 20132108
GED
 CERTIFIED ENGINEERING DESIGN, P.A.
 1935 W. MAPLE STREET
 WICHITA, KANSAS 67213
 PH: (316)262-8808
 FAX: (316)262-1669

QuikTrip No. 0345R
 3945 S. MERIDIAN AVENUE
 WICHITA, KS

QT
 © COPYRIGHT QUIKTRIP CORPORATION 2011
 ANY UNAUTHORIZED USE, REPRODUCTION,
 PUBLICATION, DISTRIBUTION, OR SALE IN
 WHOLE OR IN PART, IS STRICTLY FORBIDDEN.
 PROTOTYPE: P-75 (05/01/13)
 DIVISION: WICHITA
 VERSION: 001
 DESIGNED BY: CKW
 DRAWN BY: CKW
 REVIEWED BY: HDF

REV	DATE	DESCRIPTION	ORIGINAL ISSUE DATE:
1	2/12/14	ASBULTS	

SHEET TITLE:
 SS PLAN & PROFILE
 SHEET 3

SHEET NUMBER:
5

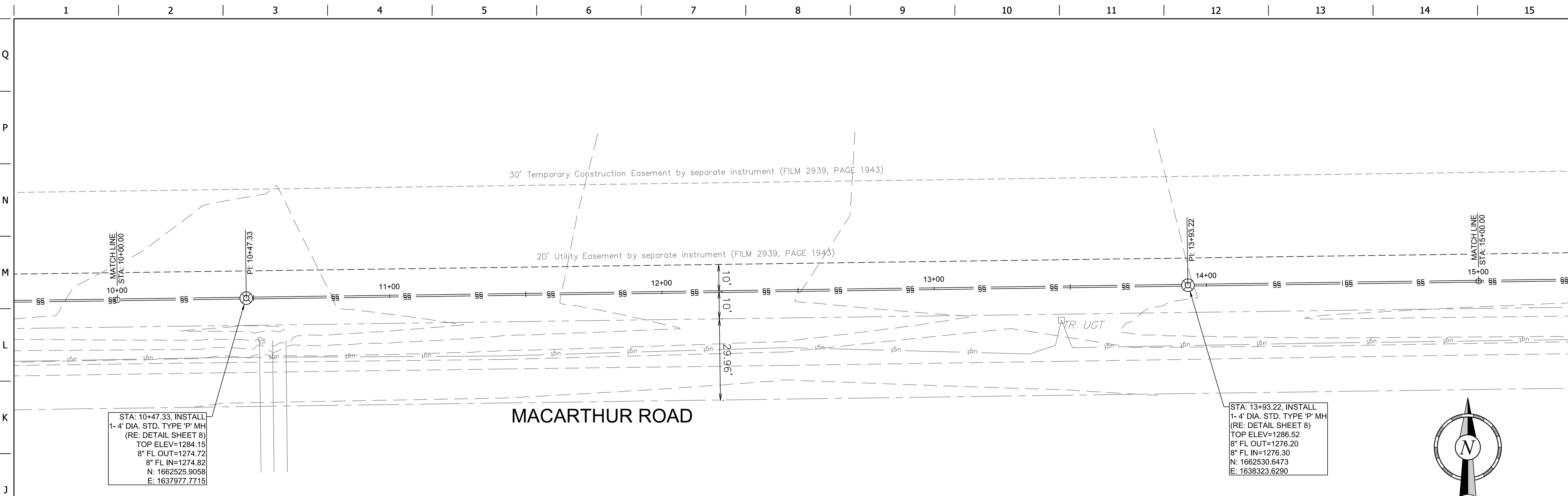

ASBULT PLANS
 CONTRACTOR: CK CONTRACTING
 INSPECTOR: RANDY VOTH, C.E.D.
 PDF BY: AG, 02/13/14

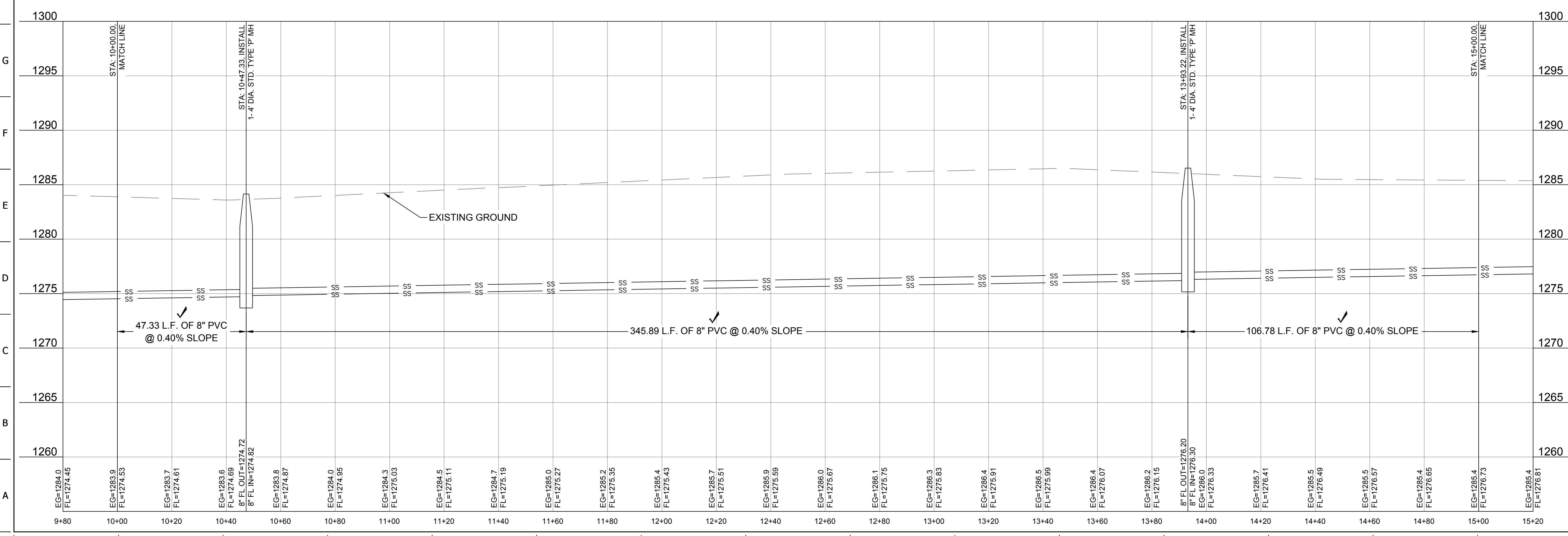
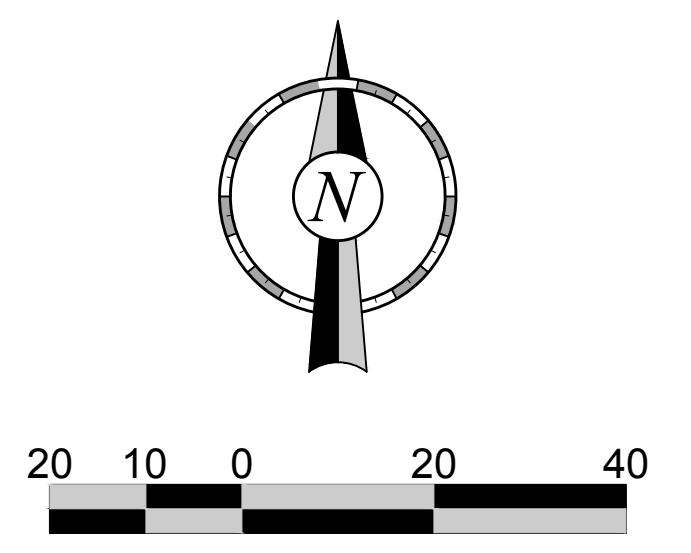

FILE LOCATION: S:\Drawing Files\Project CKW 12-7-09\DOT #0345R\Asbuilts\03-0345 PPS Asbuilts.dwg TAB NAME: SS PLAN & PROFILE SHEET 4 USER: gopodrich SAVED: 2/13/2014 9:52 AM PLOTTED: 2/13/2014 10:04 AM

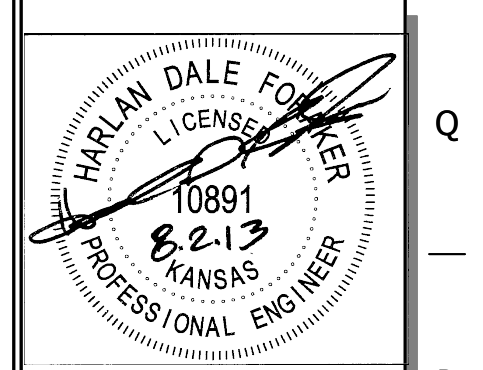

PROJECT NO.: 20132108
GED
 CERTIFIED ENGINEERING DESIGN, P.A.
 1935 W. MAPLE STREET
 WICHITA, KANSAS 67213
 PH: (316)262-8808
 FAX: (316)262-1669

QuikTrip No. 0345R
 3945 S. MERIDIAN AVENUE
 WICHITA, KS

QT
 © COPYRIGHT QUIKTRIP CORPORATION 2011
 ANY UNAUTHORIZED USE, REPRODUCTION,
 PUBLICATION, DISTRIBUTION, OR SALE IN
 WHOLE OR IN PART, IS STRICTLY FORBIDDEN.
 PROTOTYPE: P-75 (05/01/13)
 DIVISION: WICHITA
 VERSION: 001
 DESIGNED BY: CKW
 DRAWN BY: CKW
 REVIEWED BY: HDF

REV	DATE	DESCRIPTION	ORIGINAL ISSUE DATE:
1	2/12/14	ASBUILTS	

SHEET TITLE:
 SS PLAN & PROFILE
 SHEET 4

SHEET NUMBER:
6

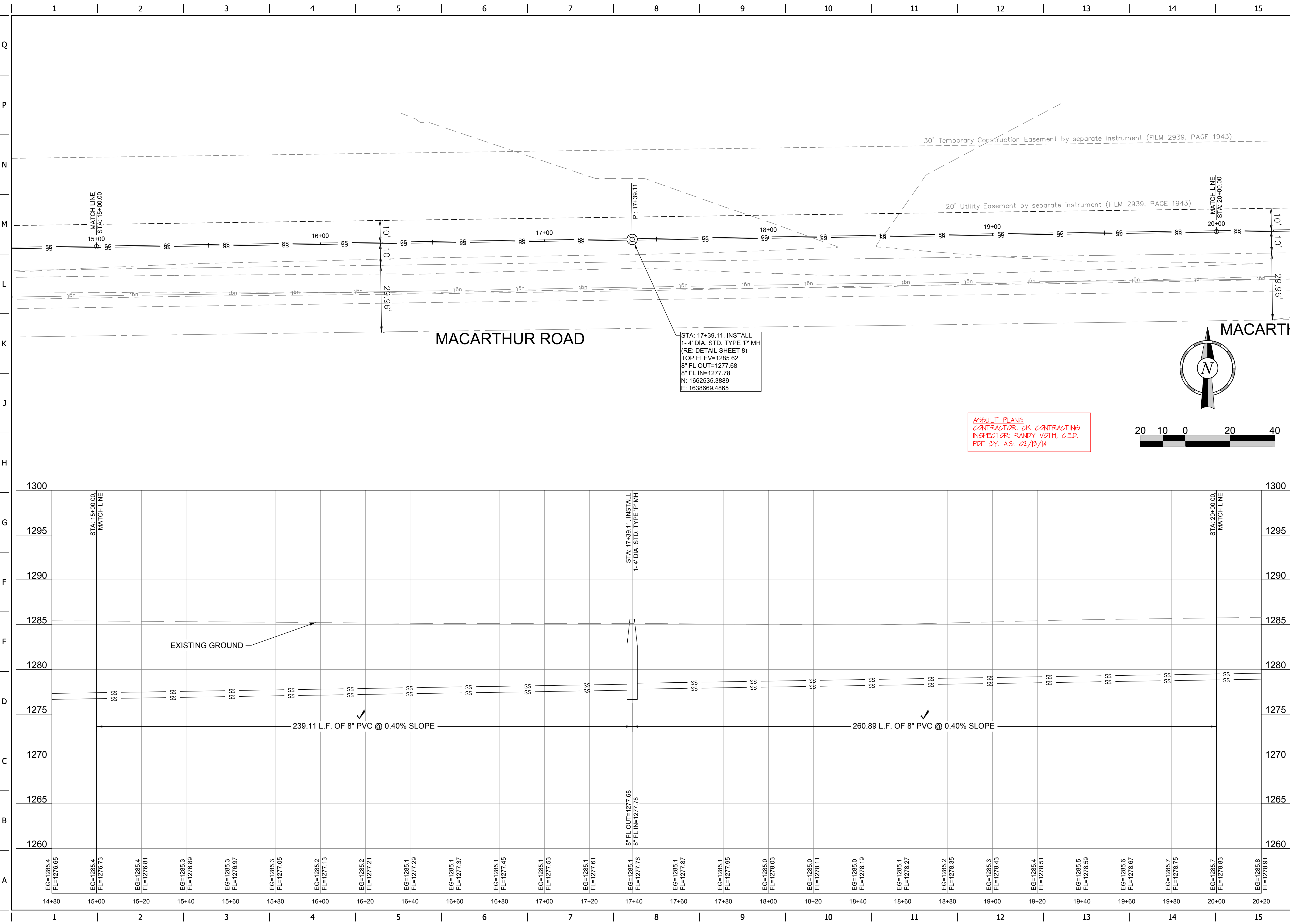

FILE LOCATION: \\Drawing Files\Project CKW 12-7-09\DOT #0345R\Asbuilts\03-0345 PPS Asbuilts.dwg TAB NAME: SS PLAN & PROFILE SHEET 5 USER: gopodrich SAVED: 2/13/2014 9:52 AM PLOTTED: 2/13/2014 11:04 AM

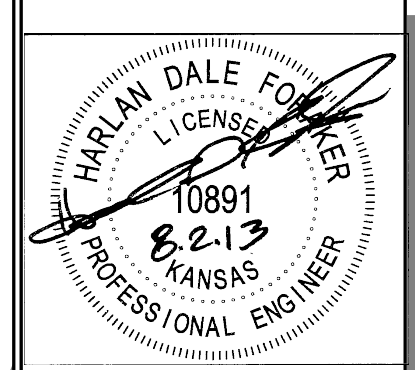

PROJECT NO.: 20132108

GED
 CERTIFIED ENGINEERING DESIGN, P.A.
 1935 W. MAPLE STREET
 WICHITA, KANSAS 67213
 PH: (316)262-8808
 FAX: (316)262-1669

QuikTrip No. 0345R
 3945 S. MERIDIAN AVENUE
 WICHITA, KS



© COPYRIGHT QUIKTRIP CORPORATION 2011
 ANY UNAUTHORIZED USE, REPRODUCTION,
 PUBLICATION, DISTRIBUTION, OR SALE IN
 WHOLE OR IN PART, IS STRICTLY FORBIDDEN.

PROTOTYPE: P-75 (05/01/13)
DIVISION: WICHITA
VERSION: 001
DESIGNED BY: CKW
DRAWN BY: CKW
REVIEWED BY: HDF

REV	DATE	DESCRIPTION	ORIGINAL ISSUE DATE:
1	2/12/14	ASBUILTS	

SHEET TITLE:
 SS PLAN & PROFILE
 SHEET 5

SHEET NUMBER:
 7

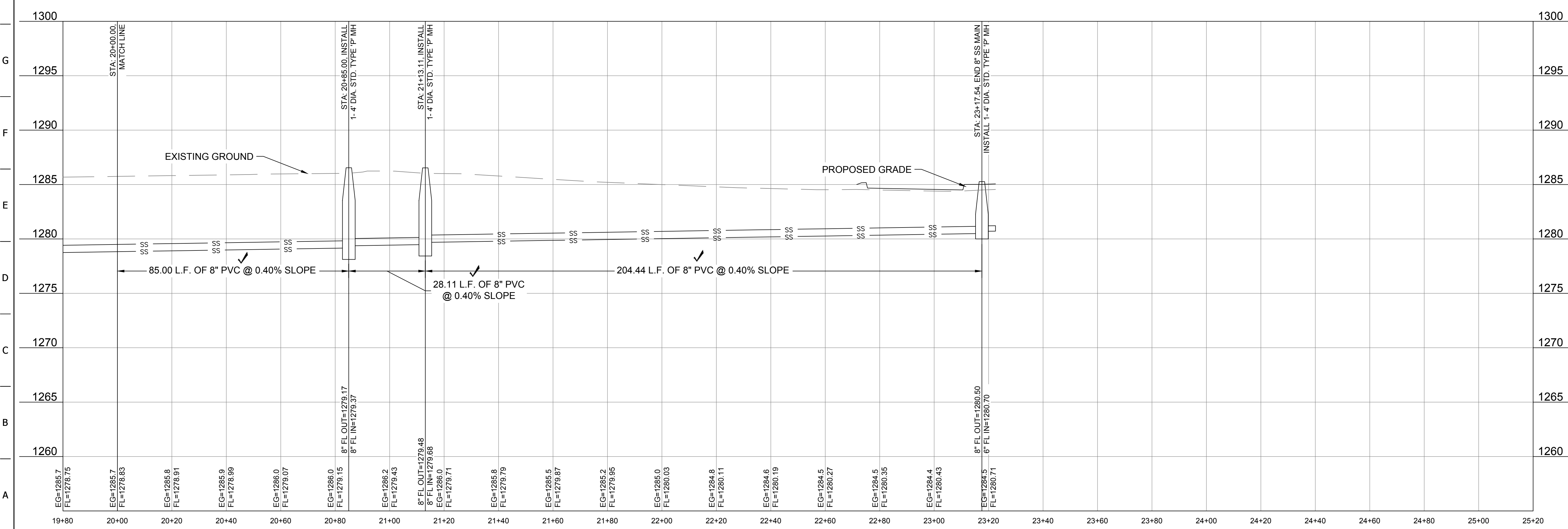
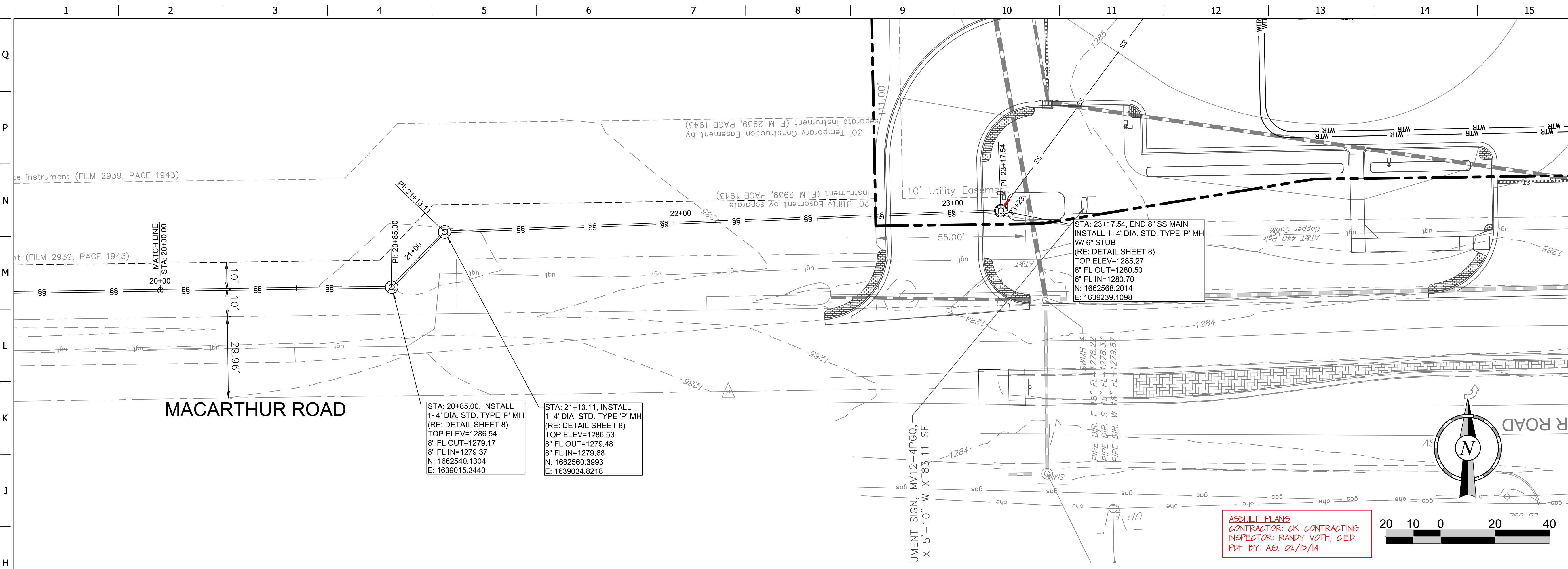

ASBUILT PLANS
 CONTRACTOR: CK CONTRACTING
 INSPECTOR: RANDY VOTH, C.E.D.
 PDF BY: AG, 02/13/14

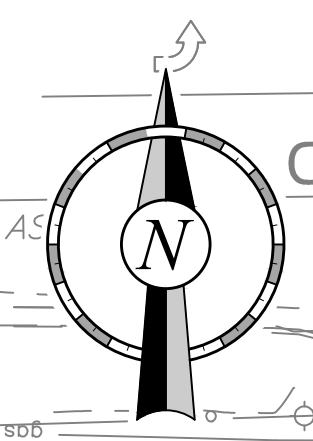

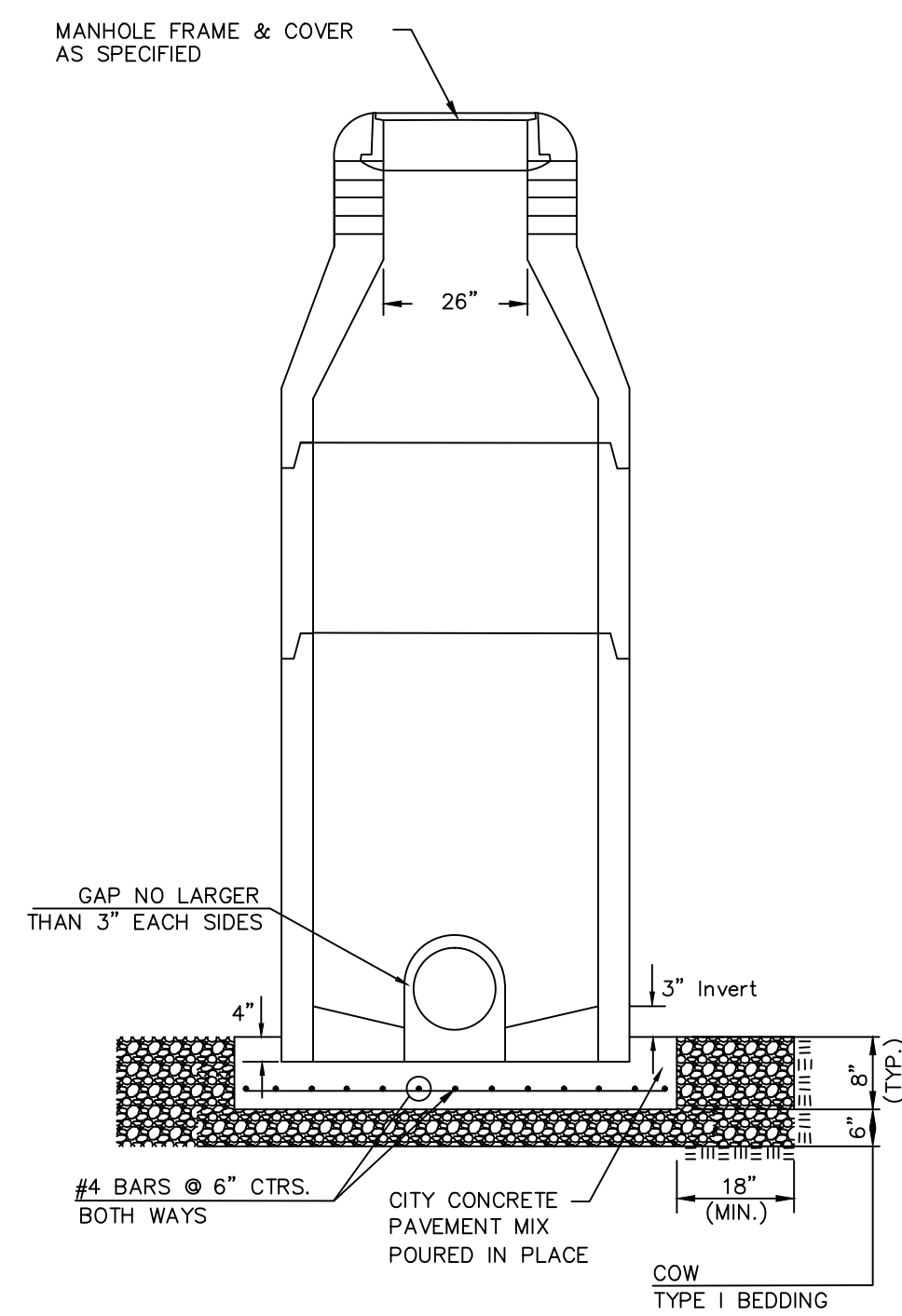

DOG HOUSE MANHOLE
(OVER EXISTING PIPE)
Not to Scale

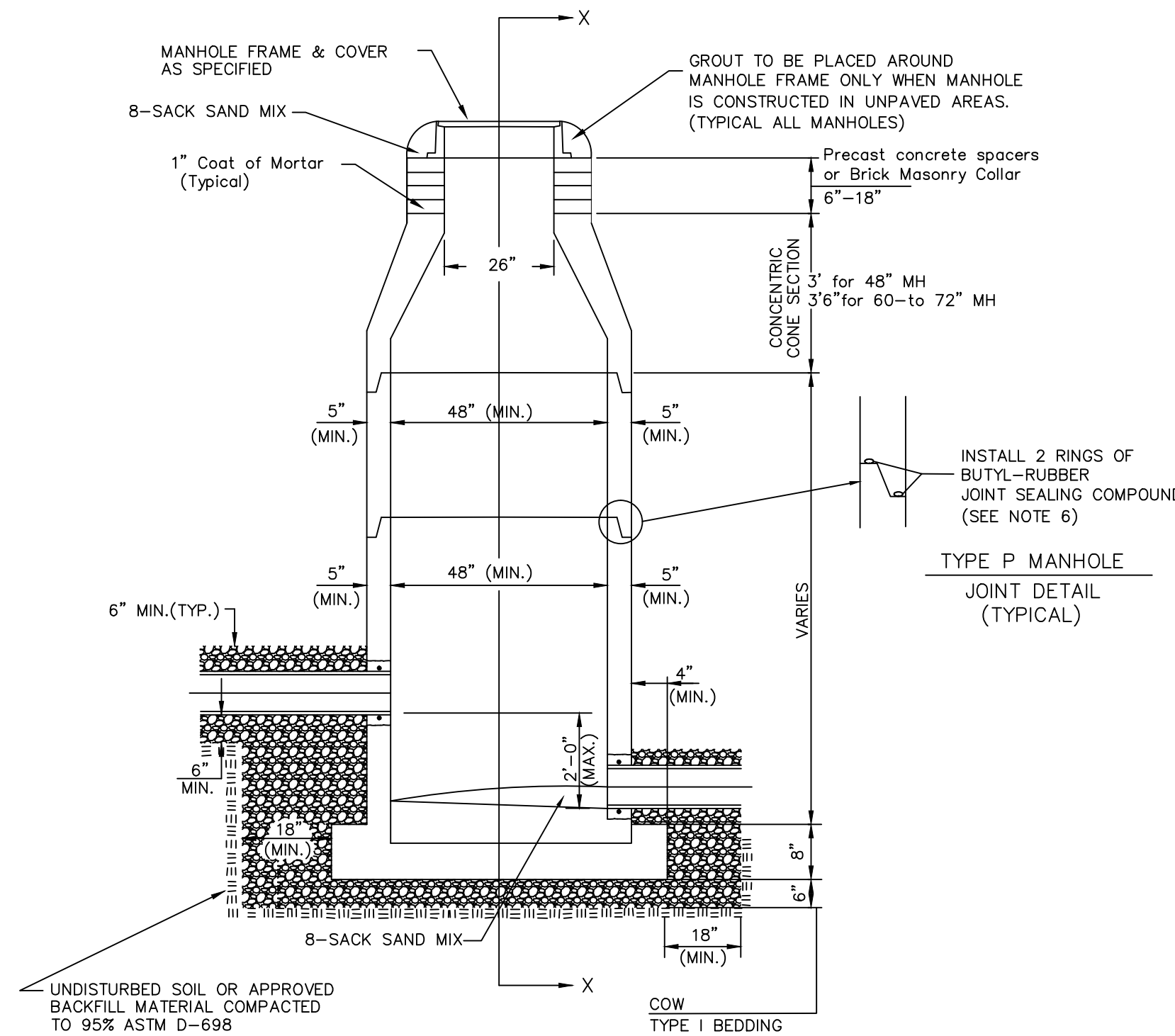

STANDARD MANHOLE
Not to Scale

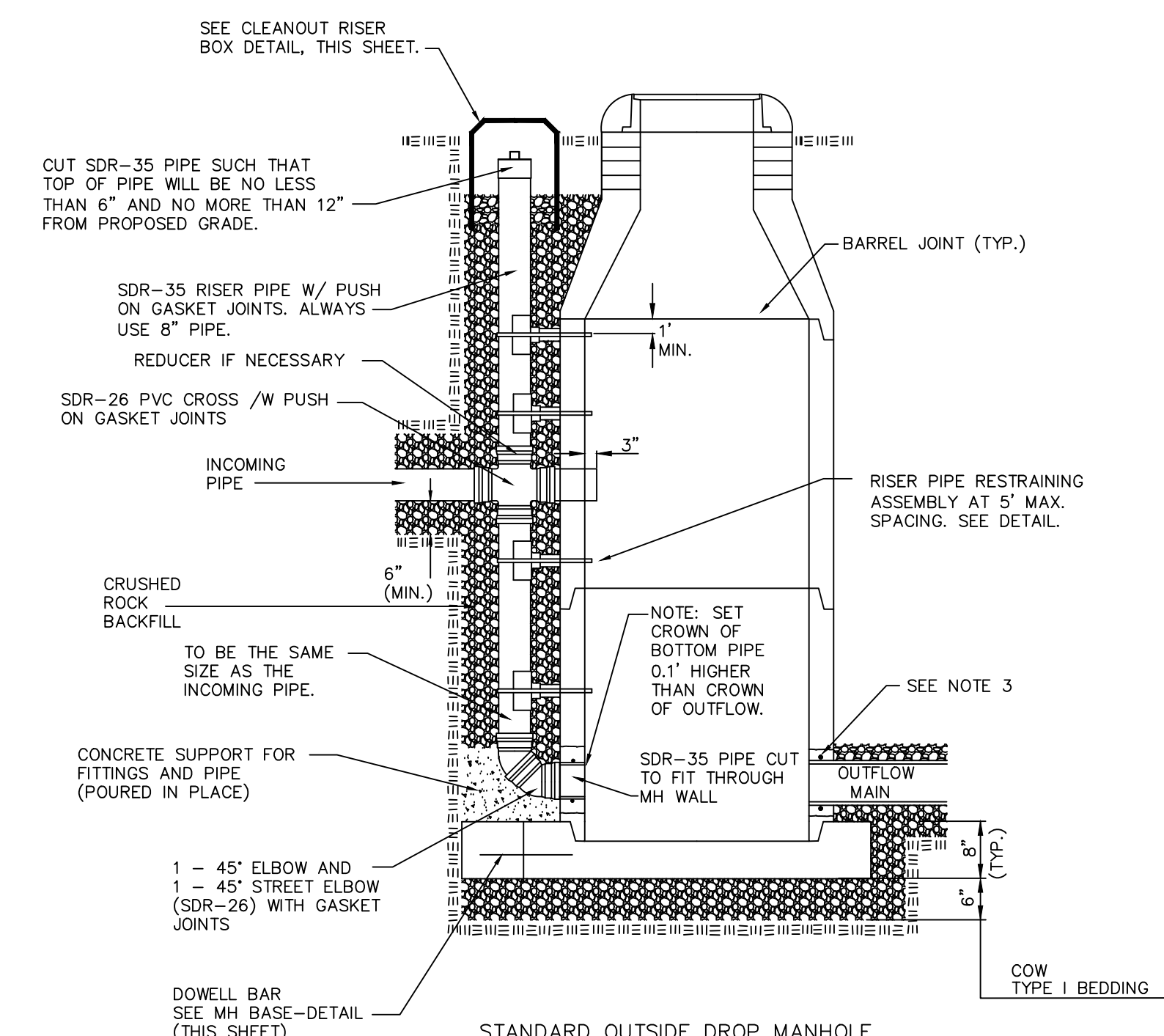

STANDARD OUTSIDE DROP MANHOLE
Not to Scale

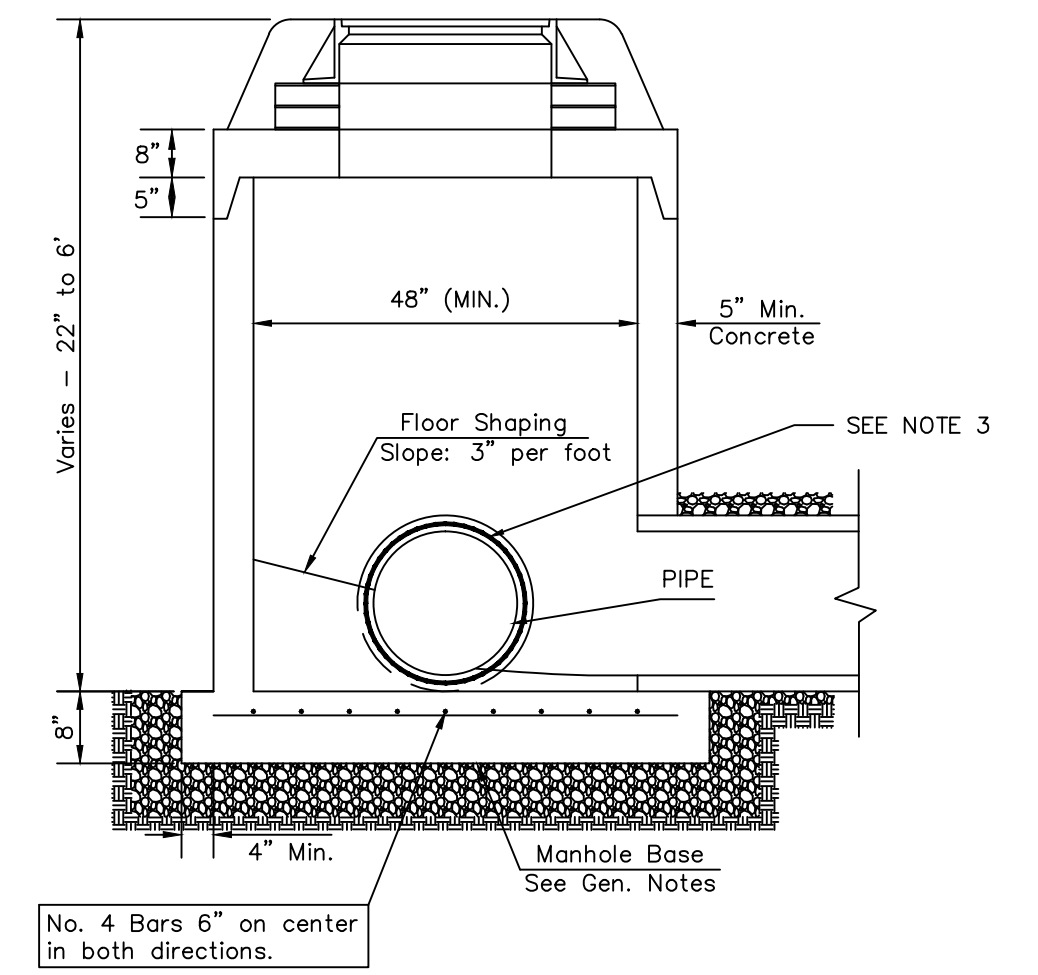

SHALLOW MANHOLE
Not to Scale

 = COW TYPE I BEDDING
 = UNDISTURBED SOIL

PRECAST MANHOLE GENERAL NOTES

- ALL PRECAST CONCRETE MANHOLE SECTIONS SHALL CONFORM TO THE LATEST REVISIONS OF A.S.T.M. C478 AS MODIFIED BY THE SPECIFICATIONS.
- NON-SHRINK GROUT SHALL BE NON-METALLIC TYPE.
- APPROVED FLEXIBLE WATERSTOP SHALL BE INSTALLED TO JOIN THE SEWER PIPE TO THE MANHOLE WALL. THE SEWER PIPE SHALL BE SUPPORTED WITH CRUSHED ROCK A MINIMUM OF 3 FEET FROM THE FEET FROM THE MANHOLE WALL AND TO THE FIRST JOINT FOR V.C.P. SUCH THAT THE JOINT REMAINS FLEXIBLE.
- ALL INSIDE SURFACES OF THE CONCRETE MANHOLE WHICH WOULD BE EXPOSED TO SEWER GAS SHALL BE COATED PER SECTION 804.4 OF STANDARD SPECIFICATIONS.
- EXTERIOR MANHOLE WALLS SHALL BE COATED PER SECTION 804.4 OF STANDARD SPECIFICATIONS.
- JOINT SEALING COMPOUND SHALL BE PER 804.4 OF STANDARD SPECIFICATIONS.
- ALL MANHOLE SECTION JOINTS THAT WILL BE IN GROUNDWATER OR GREATER THAN 12' DEEP SHALL BE WRAPPED WITH AN EXTERNAL JOINT SEAL PER SECTION 804.4 OF STANDARD SPECIFICATIONS, AS INDICATED BY THE PLANS.
- PRECAST MANHOLES SHALL BE SET AT LEAST 4 INCHES INTO THE MANHOLE BASE FOR DOG HOUSE MANHOLES.
- TOP OF MANHOLE FLOOR SLAB SHALL BE AT LEAST 3 INCHES BELOW THE FLOW LINE OF THE OUTLET PIPE TO INSURE SUFFICIENT MINIMUM THICKNESS OF SHAPED INVERT.
- LIFTING HOLES SHALL BE FILLED WITH NON-SHRINK GROUT AND THE INTERIOR SURFACE COATED AS SPECIFIED.
- MORTAR USED IN MASONRY CONSTRUCTION SHALL CONTAIN 8 SACKS OF CEMENT PER CUBIC YARD. CONCRETE USED IN MANHOLE BASES SHALL CONFORM TO THE REQUIREMENTS OF CONCRETE FOR CONCRETE PAVEMENT CONSTRUCTION AS SPECIFIED IN THE CITY STANDARD PAVING SPECIFICATIONS USING CITY CONCRETE PAVEMENT MIX WITHOUT AIR ENTRAINING ADMIXTURE. MORTAR SHALL BE PLACED AROUND THE MANHOLE RING AS SHOWN ON THE DRAWINGS WHEN MANHOLES ARE CONSTRUCTED IN UNPAVED AREAS. COMPLETED MANHOLE SHALL BE WITHOUT LEAKS AND WATER TIGHT.
- REINFORCING STEEL SHALL BE INSTALLED IN THE MANHOLE BASES AND SHALL CONSIST OF NO.4 BARS PLACED ON 6" CENTERS IN BOTH DIRECTIONS. THE MANHOLE BASE REINFORCEMENT SHALL BE PLACED AT LEAST 3" ABOVE THE BOTTOM OF THE MANHOLE BASE. ALL COSTS FOR FURNISHING AND INSTALLING REINFORCING STEEL SHALL BE INCLUDED IN THE UNIT PRICE BID FOR THE MANHOLE.
- WALL THICKNESS SHALL BE 1" GREATER THAN MANHOLE DIAMETER IN FEET.
- OPENINGS SHALL BE CORE DRILLED INTO THE MANHOLE WALL WHEN OUTSIDE DROPS ARE CONSTRUCTED ON EXISTING MANHOLES. SUCH OPENINGS DRILLED INTO EXISTING MANHOLES SHALL BE AS SMALL AS PRACTICAL TO FACILITATE INSTALLING AND GROUTING THE NEW PIPE IN PLACE. WATERSTOP GASKETS SHALL BE USED WITH P.V.C. PIPE. THE NEW PIPE SHALL BE GROUTED INTO THE OPENING USING AN APPROVED NONSHRINK GROUT FOR THE FULL MANHOLE WALL THICKNESS. THE EXTERIOR OF THE COMPLETED CONNECTION SHALL BE SEALED WITH AN APPROVED BITUMINOUS COATING SUCH THAT THE CONNECTION WILL BE WATER TIGHT. FLOOR OF MANHOLE SHALL BE MODIFIED TO FORM NEW FLOW CHANNEL FOR THE NEW CONNECTION AS INDICATED BY THE DRAWING. THIS WORK, INCLUDING MODIFICATION OF MANHOLE FLOOR, SHALL BE PAID FOR AT THE UNIT PRICE BID FOR OUTSIDE DROP STACK CONSTRUCTED ON EXISTING MANHOLE.
- THE FLOORS OF ALL MANHOLES SHALL BE SHAPED WITH FLOW CHANNELS SUCH THAT THE MANHOLES WILL BE SELF CLEANING AND FREE OF AREAS WHERE SOLIDS COULD BE DEPOSITED AS SEWAGE FLOWS THROUGH THE MANHOLE FROM ALL INLET PIPES TO THE OUTLET PIPE. FLOW CHANNELS SHALL BE FORMED TO MATCH THE BOTTOM HALVES OF THE INFLOWING PIPES AND THE OUTFLOWING PIPE AS SHOWN BY THE DRAWINGS. MANHOLE FLOORS SHALL HAVE SLOPES OF 3 INCHES PER FOOT IN THE AREAS OUTSIDE OF THE FLOW CHANNELS SLOPED TOWARD THE FLOW CHANNELS. PIPES LAID THROUGH MANHOLES SHALL HAVE THE TOP HALF REMOVED TO NEAT LINES FOR THE FULL INSIDE DIAMETER OF THE MANHOLE. MANHOLE FLOORS SHALL THEN BE SHAPED AROUND THE BOTTOM HALF OF THE PIPE WHICH FORMS THE FLOW CHANNEL.
- MANHOLE COVER CASTINGS AND MANHOLE FRAME CASTINGS SHALL CONFORM TO THE REQUIREMENTS AS INDICATED IN THE STANDARD SPECIFICATIONS AND AS SHOWN IN THE STANDARD DETAIL DRAWING.
- THE VERTICAL DROP IN STANDARD MANHOLES SHALL NOT EXCEED 2' REGARDLESS OF PIPE SIZE. THE CROWNS OF INFLOWING PIPES SHALL NEVER BE SET LOWER THAN THE CROWN OF THE OUTFLOWING PIPE.
- STANDARD MANHOLES SHALL BE BID AS STANDARD MANHOLES FOR THE TYPE AND DIAMETER INDICATED. OUTSIDE DROP MANHOLES SHALL BE BID AS STANDARD OUTSIDE DROP MANHOLES FOR THE TYPE AND DIAMETER INDICATED. ALL MANHOLE DIAMETERS WILL BE 4' UNLESS INDICATED OTHERWISE.
- PRECAST CONCRETE SPACERS OR BRICK MASONRY COLLAR SHALL BE INSTALLED BETWEEN THE CAST IRON FRAME AND THE CONCENTRIC CONE. THE COLLAR WILL HAVE 8" WALLS AND A VERTICAL HEIGHT OF 6" MINIMUM AND 18" MAXIMUM. A 1" COAT OF MORTAR WILL BE PLASTERED ON THE OUTSIDE OF THE COLLAR. THE USE OF PRE-CAST CONCRETE SPACERS FOR MANHOLE TOP ADJUSTMENT IS ALSO ALLOWED.
- THE FULL DIAMETER OF THE MANHOLE SHALL EXTEND THE ENTIRE DEPTH OF THE MANHOLE TO THE CONE SECTION. NO REDUCTION IN MANHOLE DIAMETER WILL BE ALLOWED.
- REFER TO PLANS FOR SIZE OF OUTSIDE DROP RISER, SADDLES AND CROSS.

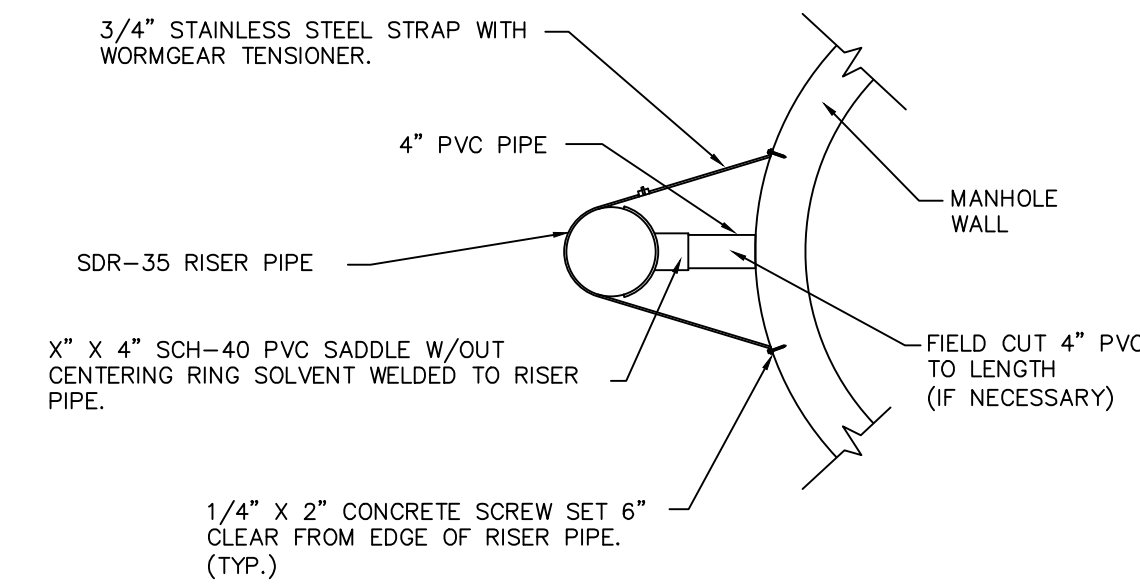

RISIER PIPE RESTRAINING ASSEMBLY
Not to Scale

SANITARY SEWER MANHOLE DIAMETERS		
DIAMETER	DEPTH	PIPE SIZE
4'	0'-15'	8"-18"
5'	15'-30'	21"-30"
6'	>30'	36"-60"

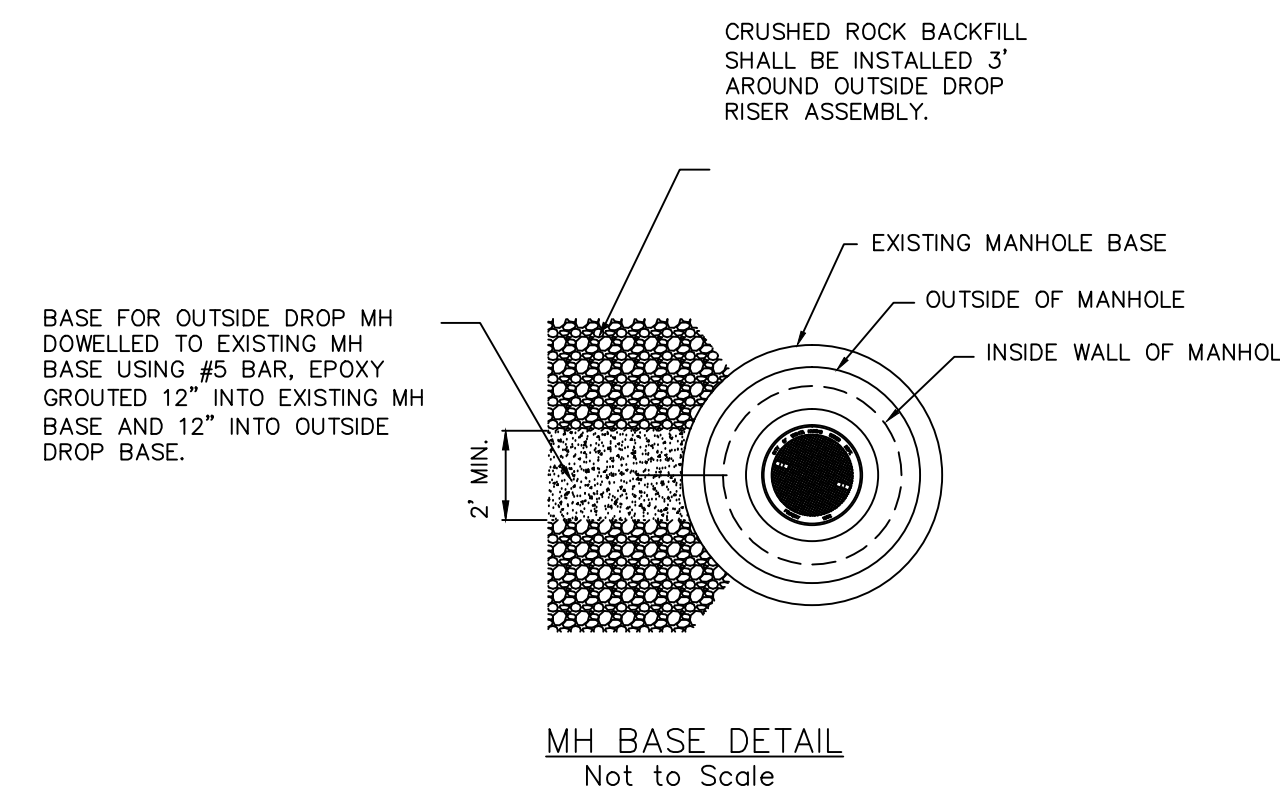

MH BASE DETAIL
Not to Scale

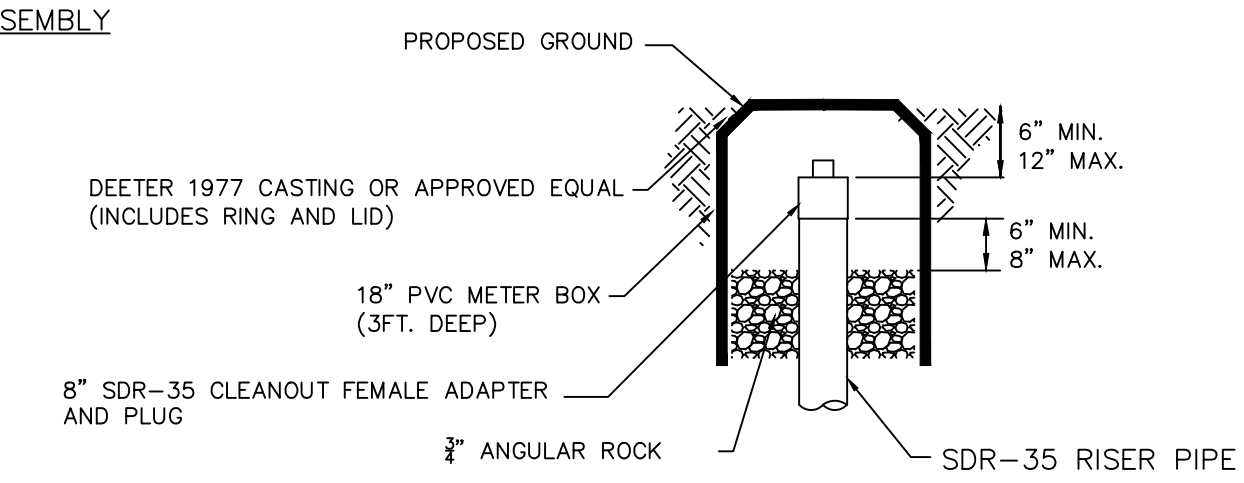

CLEANOUT RISIER BOX DETAIL
Not to Scale

ASBUILT PLANS
CONTRACTOR: CK CONTRACTING
INSPECTOR: RANDY VOTH, C.E.D.
PDF BY: AG 02/13/14



PRECAST SANITARY SEWER MANHOLE

CITY ENGINEER
GARY JANZEN, P.E.

PROJECT NUMBER	OCA NUMBER	DATE
		01/2012

CITY ENGINEER'S OFFICE
CITY HALL - SEVENTH FLOOR
455 NORTH MAIN STREET
WICHITA, KANSAS 67202-1620
(316) 268-4501

SHEET
8

FILE LOCATION: Drawing Files\Project CKW 12-7-09\QT #0345R\asbuilts\03-045 PPS Asbuilts.dwg TAB NAME: JUNCTION BOX DETAILS USER: Ragoedrich SAVED: 2/13/2014 9:52 AM PLOTTED: 2/13/2014 11:05 AM

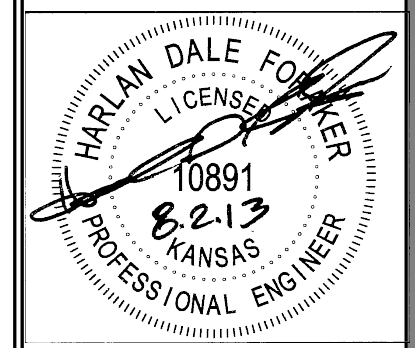

 PROJECT NO.: 20132108



 CERTIFIED ENGINEERING DESIGN, P.A.

1935 W. MAPLE STREET
 WICHITA, KANSAS 67213
 PH: (316)262-8808
 FAX: (316)262-1669

QuikTrip No. 0345R
 3945 S. MERIDIAN AVENUE
 WICHITA, KS



© COPYRIGHT QUIKTRIP CORPORATION 2011
 ANY UNAUTHORIZED USE, REPRODUCTION,
 PUBLICATION, DISTRIBUTION, OR SALE IN
 WHOLE OR IN PART, IS STRICTLY FORBIDDEN.

PROTOTYPE: P-75 (05/01/13)
 DIVISION: WICHITA
 VERSION: 001
 DESIGNED BY: CKW
 DRAWN BY: CKW
 REVIEWED BY: HDF

REV	DATE	DESCRIPTION	ORIGINAL ISSUE DATE:
1	2/27/14	ASBUILTS	

SHEET TITLE:
 JUNCTION MH DETAILS

SHEET NUMBER:
9

CUSTOMER CK CONTRACTING **CITY** WICHITA, KS **SERIAL #** 13-0419-JB1 **96" MH**
PROJECT QUIKTRIP - 13TH ADD. MERIDIAN AVE. **STORM / SANITARY** SANITARY **STA.** 0+00.00
DATE 07/31/13
JOB # 13-0419

FOR SUBMITTAL ONLY

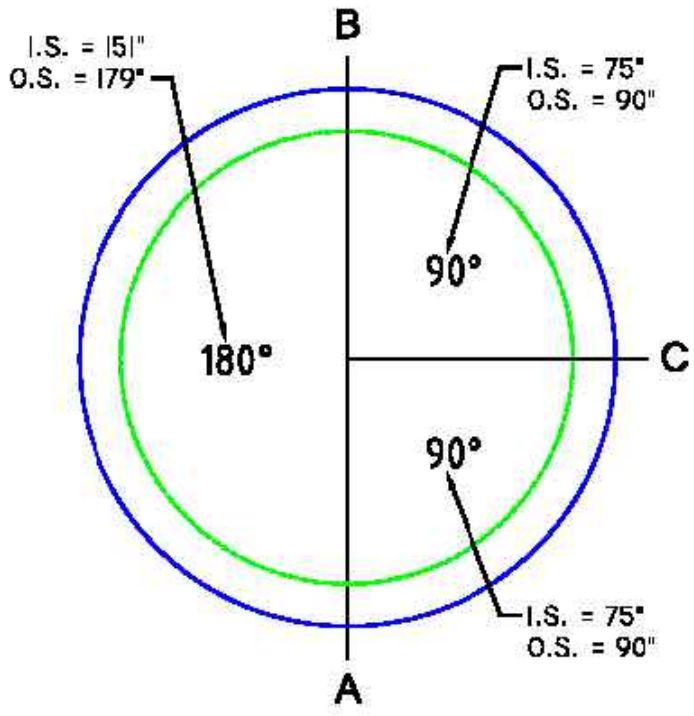

TOP ELEVATION:		FLOW LINES		
FLOWLINE OUT:	1267.20	A= 54	FL= 1267.20	X= 37
INVERT:	0.83	B= 54	FL= 1267.20	X= 37
DIFFERENCE:	19.47	C= 8	FL= 1270.33	X= 52
		D=	FL=	X= 0
CONE / FLAT TOP:	4.33	E=	FL=	X= 0
ADJUSTMENT:	0.50	RISERS		
CASTING:	0.67	7.5	OTHER:	
DIFFERENCE:	13.97	6.0	6.50	
OPTIONAL ITEMS		4.0	BASE VAR: 7.47	
PSI-PF STEPS:	NO	2.0	90° 7'-6"	

NOTE:

THIS STRUCTURE SHALL HAVE ONE OF THE FOLLOWING LINER SYSTEMS APPLIED:

- RAVEN 405
- SAUERREISEN 210S
- WARREN ENVIRONMENTAL S301
- ZEBRON

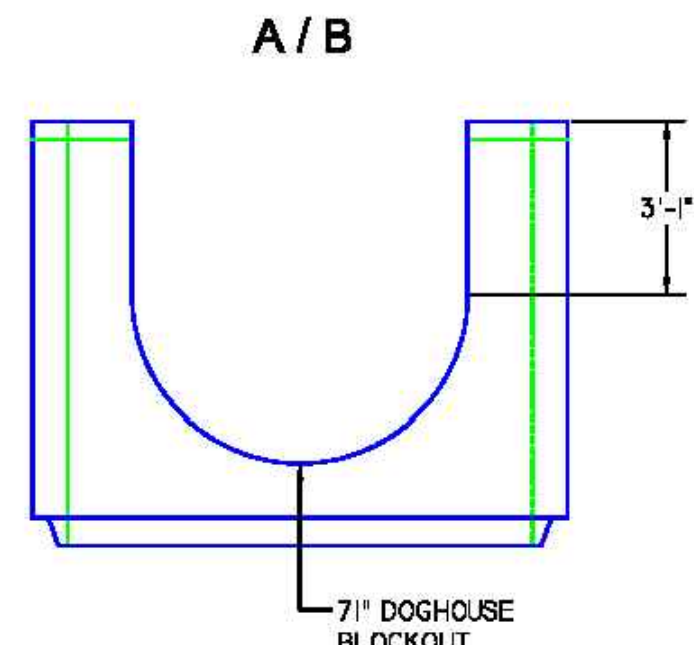

7" DOGHOUSE BLOCKOUT

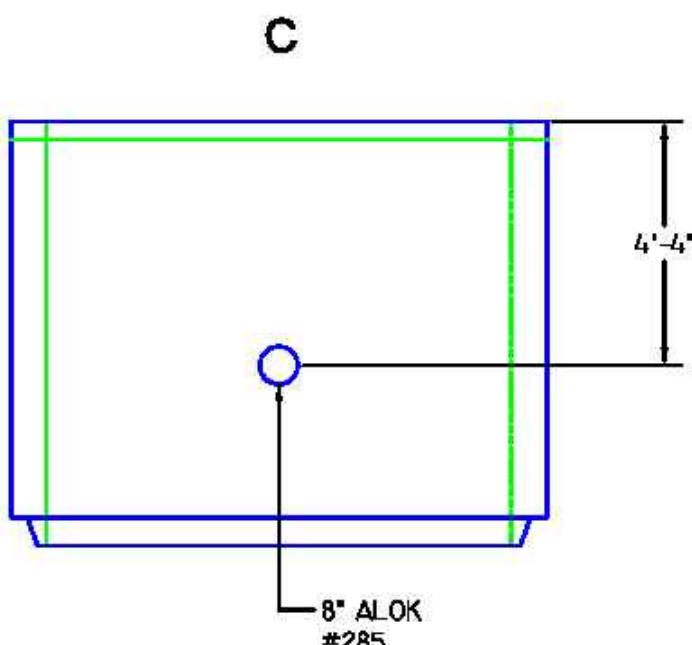

8" ALOK #285

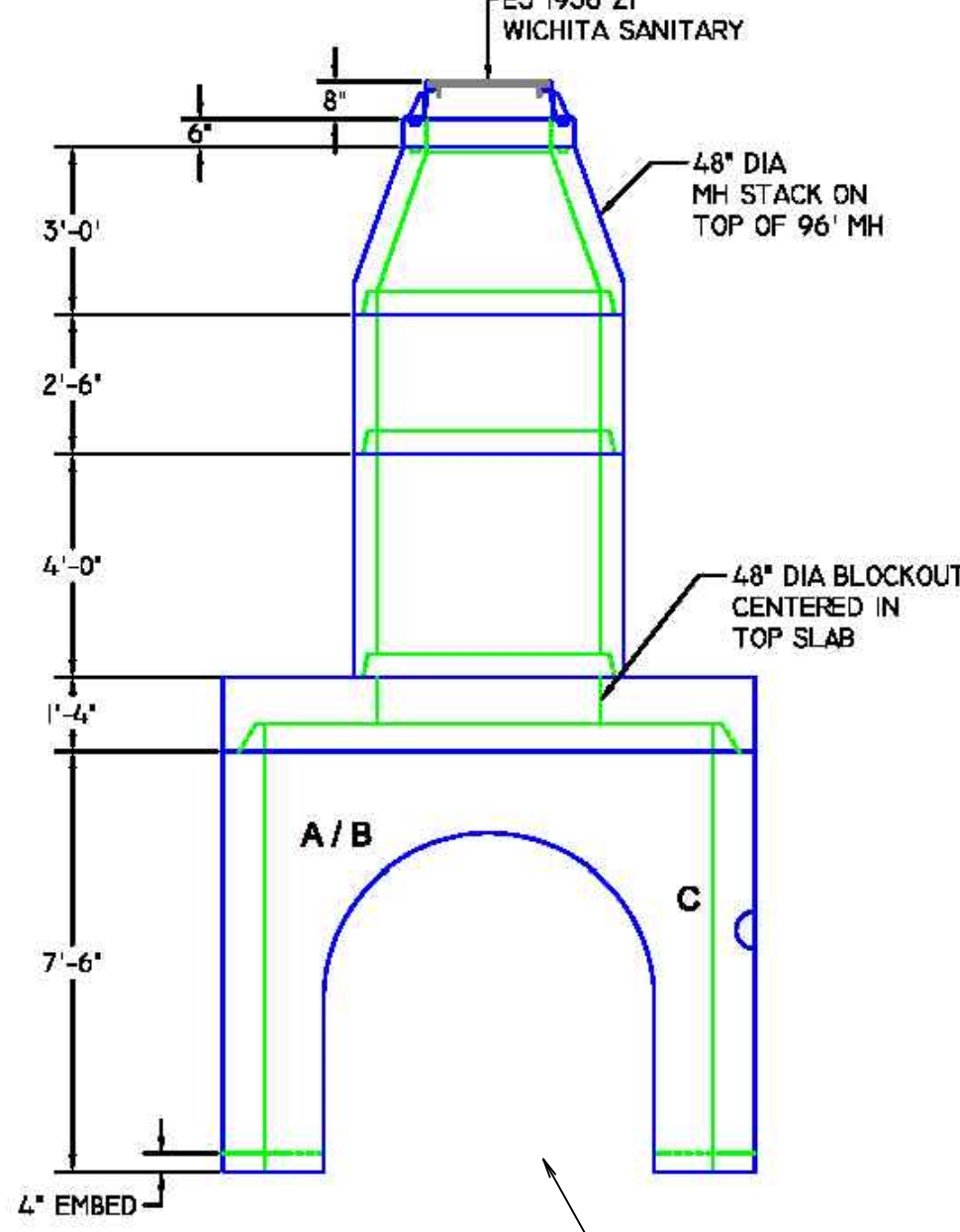

48" DIA MH STACK ON TOP OF 96" MH

48" DIA BLOCKOUT CENTERED IN TOP SLAB

4" EMBED

WICHITA CONCRETE PIPE COMPANY
Concrete Pipe - Precast Manholes - Storm Sewer Tables - American Bases - Specialty Items

RE: CITY OF WICHITA STANDARD MANHOLE
 DETAIL FOR DOGHOUSE FLOOR DETAIL, SHEET 8.

ASBUILT PLANS
 CONTRACTOR: CK CONTRACTING
 INSPECTOR: RANDY VOTH, CED.
 PDF BY: AG, 02/19/14