

©2013  
MKEC Engineering  
All Rights Reserved  
www.mkec.com  
These drawings and their contents, including, but not limited to, all concepts, designs, & ideas are the exclusive property of MKEC Engineering (MKEC), and may not be used or reproduced in any way without the express consent of MKEC.

**GRADING PLAN**

PROJECT NO.	472-85128	
DATE	MAR. 2014	
SCALE	AS SHOWN	
DESIGNED	DRAWN	CHECKED
MLP	LES	JTC
#	REVISION	DATE
NO.	REVISION	DATE
SHEET NO.		
02 OF 52		

**NOTES**

1. PROPOSED CONTOURS SHOWN WITHIN PROP. PAVING PHASE I AREAS ARE TO TOP OF PAVEMENT. PROPOSED CONTOURS SHOWN WITHIN FUTURE PAVING PHASE II ARE TO TOP OF BASE.
2. THIS IS DESIGN GRADING. ALL GRADES ABOVE THE NORMAL POOL ELEVATION AROUND PONDS AND WITH RESERVES SHALL BE CONTOURED SMOOTHLY WITH GENTLE ROUNDING/SHAPING OF ALL AFFECTED LAND SURFACES. ABRUPT TRANSITIONS AT THE TOP OF SLOPES WHERE PROPOSED GRADES MEET EXISTING ARE NOT ACCEPTABLE. SURVEY STAKES ARE FOR GENERAL GRADING PURPOSES ONLY. NOT ALL SLOPES ARE CONSTANT AND THEREFORE THE GRADING PLANS SHALL BE REFERRED TO FOR FINAL GRADE SHAPING. THE GRADING SHALL BE APPROVED BY MKEC'S LANDSCAPE ARCHITECT PRIOR TO THE ADDITION OF THE TOPSOIL LAYER.
3. EXISTING NATURAL AREAS (TREES AND PASTURE) ARE SHOWN TO BE PRESERVED AND SHALL BE OFF LIMITS TO ANY TYPE OF CONSTRUCTION ACTIVITY. TEMPORARY CONSTRUCTION FENCE SHALL BE ERECTED AROUND THESE SITES PRIOR TO THE START OF ANY CONSTRUCTION. (REFER TO SHEETS 15 AND 16).
4. A 6" LAYER OF TOPSOIL SHALL BE STRIPPED IN ALL AREAS OF CUT AND FILL AND REPLACED AT A 6" THICKNESS ON PROPOSED GRADING AREAS. NOTE: THE FINISHED GRADE INDICATES THE SURFACE ELEVATION AFTER THE LAYER OF TOPSOIL HAS BEEN REPLACED. IN CASES WHERE GRADING IS DIRECTED UNDER TREE DRIP LINES NO TOPSOIL STRIPPING SHALL BE PERFORMED WITHIN THESE AREAS.

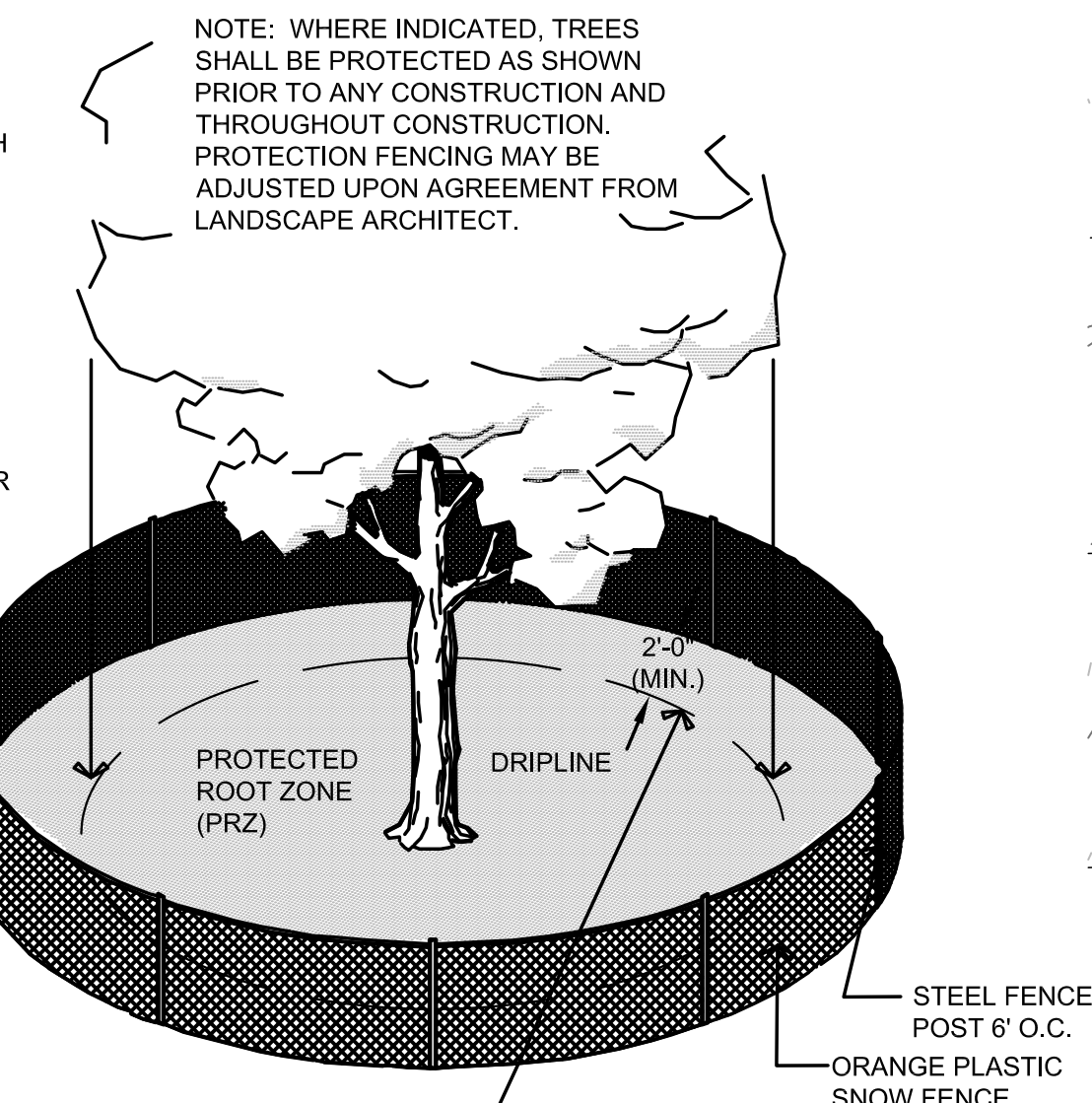
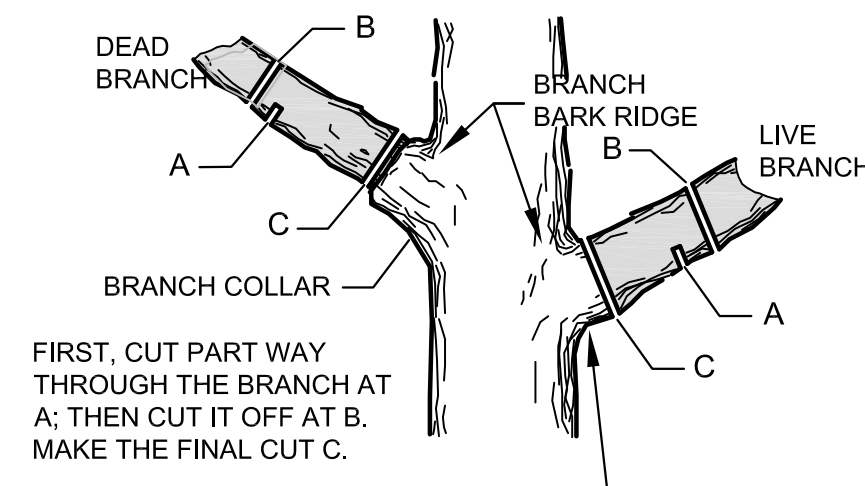
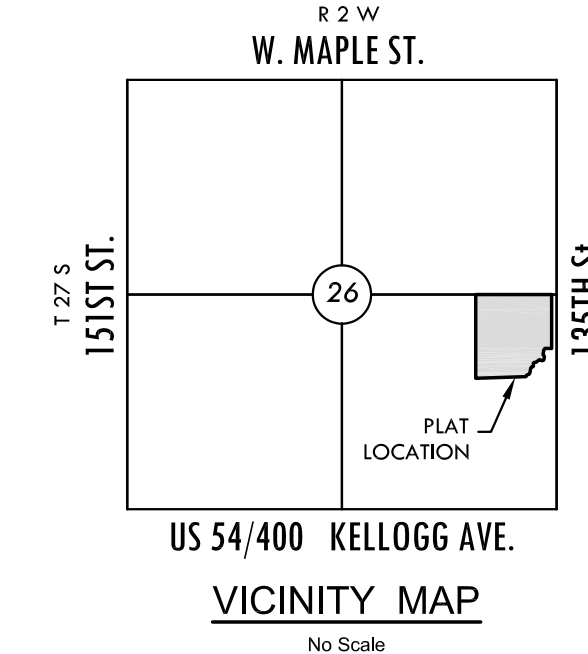

1. TREES ARE AN IMPORTANT ASSET TO THE DEVELOPER. EVERY EFFORT SHOULD BE MADE TO PRESERVE EACH AND EVERY TREE (UNLESS NOTED FOR REMOVAL) AS DIRECTED IN THESE PLANS AND NOTES.
2. BEFORE ANY TYPE OF CONSTRUCTION BEGINS WITHIN THE PROJECT IMPROVEMENT AREA, THE CONTRACTOR SHALL INSTALL PROTECTION FENCE AROUND ALL TREE MASSES AND INDIVIDUAL TREES THAT ARE NOT NOTED FOR REMOVAL.
3. EQUIPMENT AND CONSTRUCTION MATERIALS SHALL REMAIN OUT OF AND AWAY FROM TREE DRIP LINES SO AS TO NOT COMPACT THE ROOT ZONE OR DAMAGE THE TREE. CHEMICAL SPILL DAMAGE SHALL BE PREVENTED BY FILLING GAS TANKS, CLEANING TOOLS AND REPAIRING EQUIPMENT WELL OUTSIDE TREE PROTECTED ROOT ZONES. MIXING TRUCKS SHALL BE RINSED OFF SITE. WHERE IT OCCURS THAT A CONSTRUCTION ROUTE OR A PROPOSED IMPROVEMENT OCCURS WITHIN A TREE'S PROTECTED ROOT ZONE, IT MAY BE NECESSARY, DEPENDENT UPON THE TYPE OF CONSTRUCTION AND EQUIPMENT USED, TO INSTALL A ROOT PROTECTION BRIDGE OR APPROVED EQUIVALENT. THIS MAY BE DETERMINED IN THE FIELD AT THE DIRECTION OF THE LANDSCAPE ARCHITECT (REFER TO DETAIL THIS SHEET).
4. ANY TREE THAT MUST HAVE BRANCHES REMOVED SHALL BE TRIMMED WITH SHARP INSTRUMENT/TOOL THAT IS INTENDED FOR SUCH OPERATIONS. CONSULT LANDSCAPE ARCHITECT PRIOR TO TRIMMING. KNOCKING BRANCHES OFF WITH A BACKHOE OR OTHER SIMILAR MACHINE IS NOT ACCEPTABLE! REFER TO TREE TRIMMING DETAIL ON THIS SHEET FOR TRIMMING PROCEDURE.

**LEGEND**

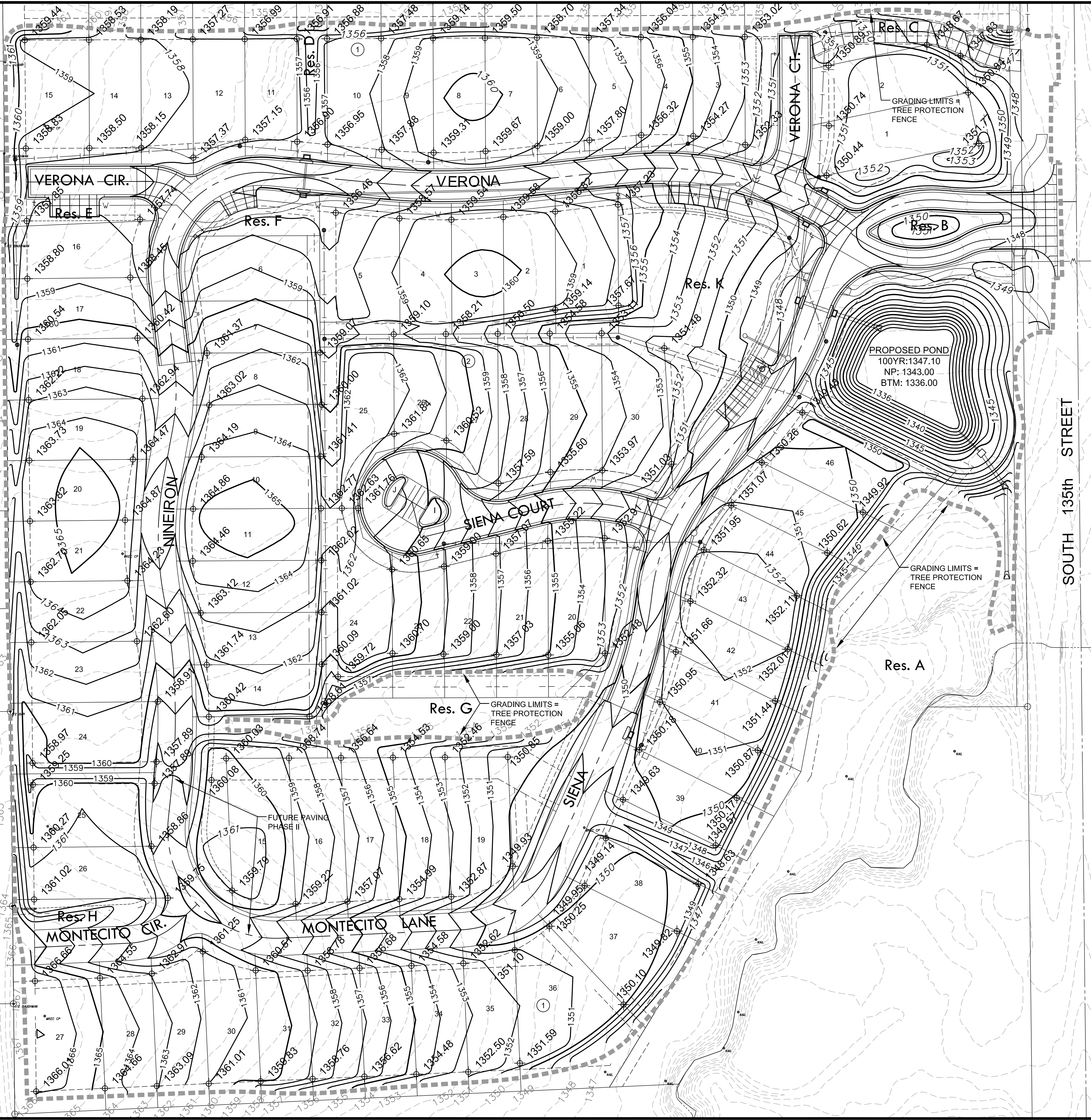
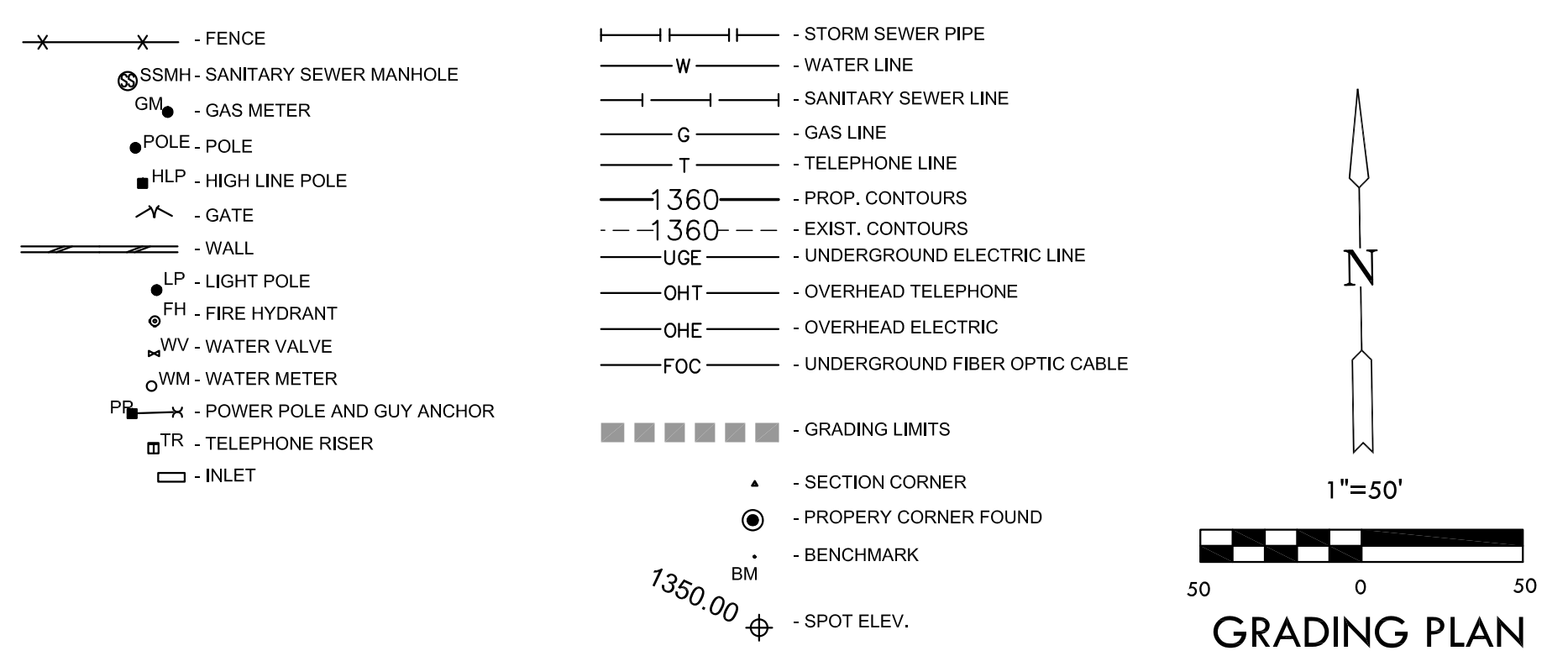

PLOTTED: Monday, March 17, 2014 @ 01:36PM  
 J:\PROJECTS\2013\1301010282\_PERFECTION\_COURTYARDS\_AT\_AUBURNHILLS-CIVIL\CAD\GRD\13282GRD1.DWG