

LATERAL 130, SANITARY SEWER #23

SANITARY SEWER LINE TO SERVE NORTHEAST CORNER OF 53rd STREET NORTH & MERIDIAN (North of 53rd Street North, East of Meridian) Project No. 468-84761 OCA: 744325 CITY OF WICHITA, KANSAS Gary Janzen, P.E., City Engineer

GENERAL NOTES:

- Contractor will be required to provide notice to utility companies a minimum of twenty-four (24) hours prior to any excavation, as follows:

Kansas One-Call (316)687-2470

The Contractor must notify the following in case of an emergency:

Cox Communications (316)262-4270
or (316)263-2061

Westar Energy/
Kansas Gas & Electric Company (800)482-4950
AT&T 1-555-1212

City of Wichita Water Department (316)268-4908

City of Wichita Sewer Department (316)268-4071

Blackhills Natural Gas (316)941-1608

or (800)303-0357

- Exist. utilities and their locations, as shown on the plans, represent the best information attainable for design. Location information has been obtained from the various utility companies and is either from company record drawings or company-provided field locations. The Contractor will be required to work around existing utilities which do not conflict with proposed constructions.

- The Contractor to verify utility locations prior to construction of this project.

- Utility service and installation shall be coordinated with the respective utility owner. Contacts are:

Kansas Gas Service Jim Coe (316)832-3126

Westar Energy Miles Capps (316)261-6251

Blackhills Natural Gas Calvin Briggs (316)942-8811

Wichita Water & Sewer Kerry Gibson (316)268-4555

AT&T Jim Toben (316)268-2759

Cox Communications Mark Anaya (316)262-4270

- All lawn/turf areas disturbed by construction of proposed improvements shall be restored with the same grass as existing. Restoration of disturbed areas shall include, but not limited to, soil preparation, fertilizing, sodding. All work shall be in accordance with the City of Wichita Standard Specifications and the City of Wichita Administrative Regulations No. AR 6.5 which governs cleanup and reparation or replacement following construction. All cost for the soil preparation, sodding shall be paid for through the lump sum bid item for "Sodding."

- Traffic affected by the construction of this project shall be handled in accordance with the latest edition of the Manual on Uniform Traffic Control Devices.

- It is the contractor's responsibility to visit this site to better understand the extent of site clearing and restoration to be performed. Site Clearing and Restoration shall include all costs for removal of items which a pay item is not provided.

- The contractor shall be responsible for preserving property irons. The contractor will be required to re-establish any property irons which are damaged or destroyed by the construction operations. Such irons shall be re-established by a licensed land surveyor in accordance with state laws.

- Properties within the project limits may have underground sprinkler systems in public right-of-way which conflict with new construction. Contractor will be required to remove such improvements should they not be removed by their owner at the time of construction of the project. The contractor will be required to salvage all sprinkler heads and/or valves and give such material to owner. Portions of underground sprinkler systems not in conflict with new construction shall be protected from damage and shall remain in place. All work in connection with underground sprinkler systems shall be considered as subsidiary to the contract pay items for work.

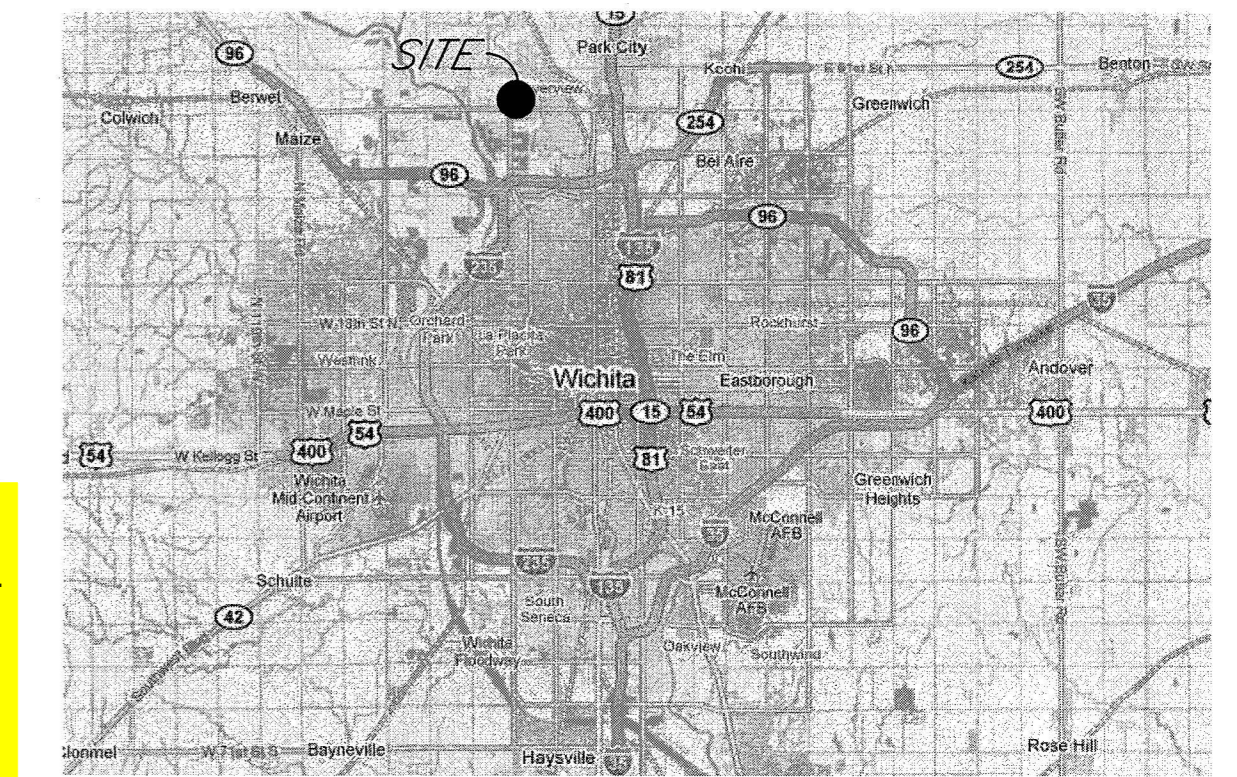

LOCATION MAP
(For Visual Use Only)

INDEX OF SHEETS:

- 1.0 Cover Sheet
- 2.1 Plan and Profile
- 3.1 Sanitary Manhole Details
- 4.1-4.3 Erosion Control Details

BENEFIT DISTRICTS:

Benefit Area

BENCHMARKS:

Site - on North side of curb inlet

Elev. = 1331.64 NAVD 88

COW Benchmark:
Meridian & 61st Street North
(North of Rio Vista Dr.)
Southeast corner of bridge Hub Guard.

Elev. = 1342.46 NAVD 88

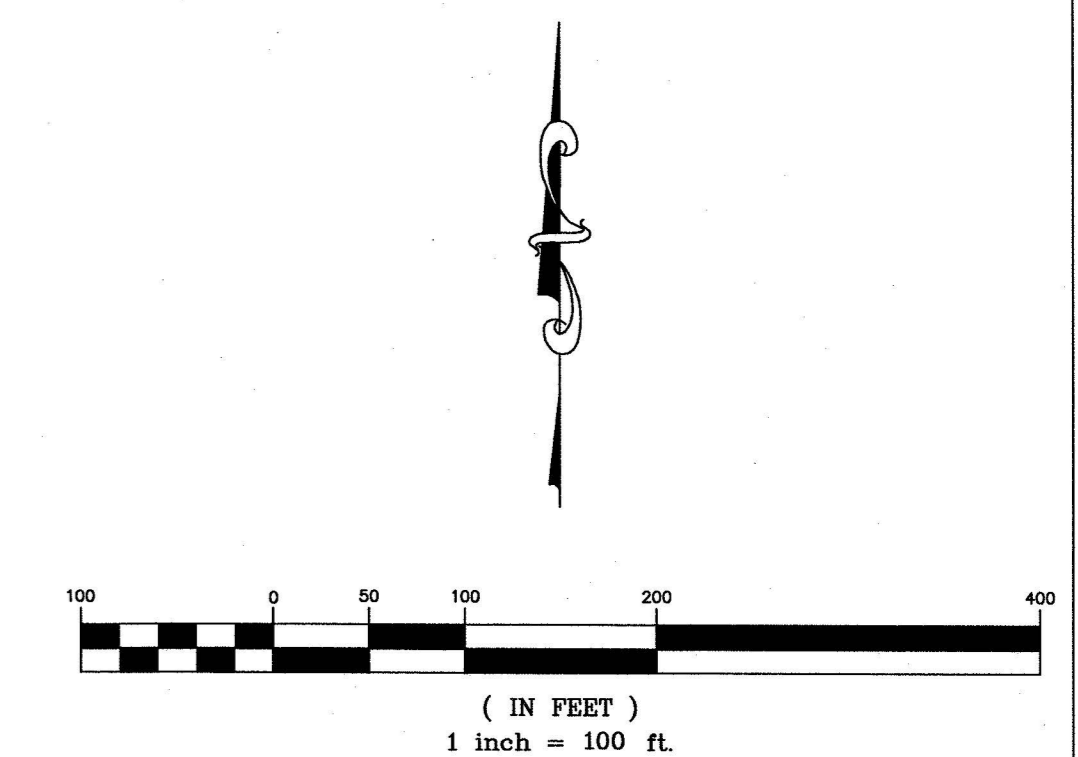
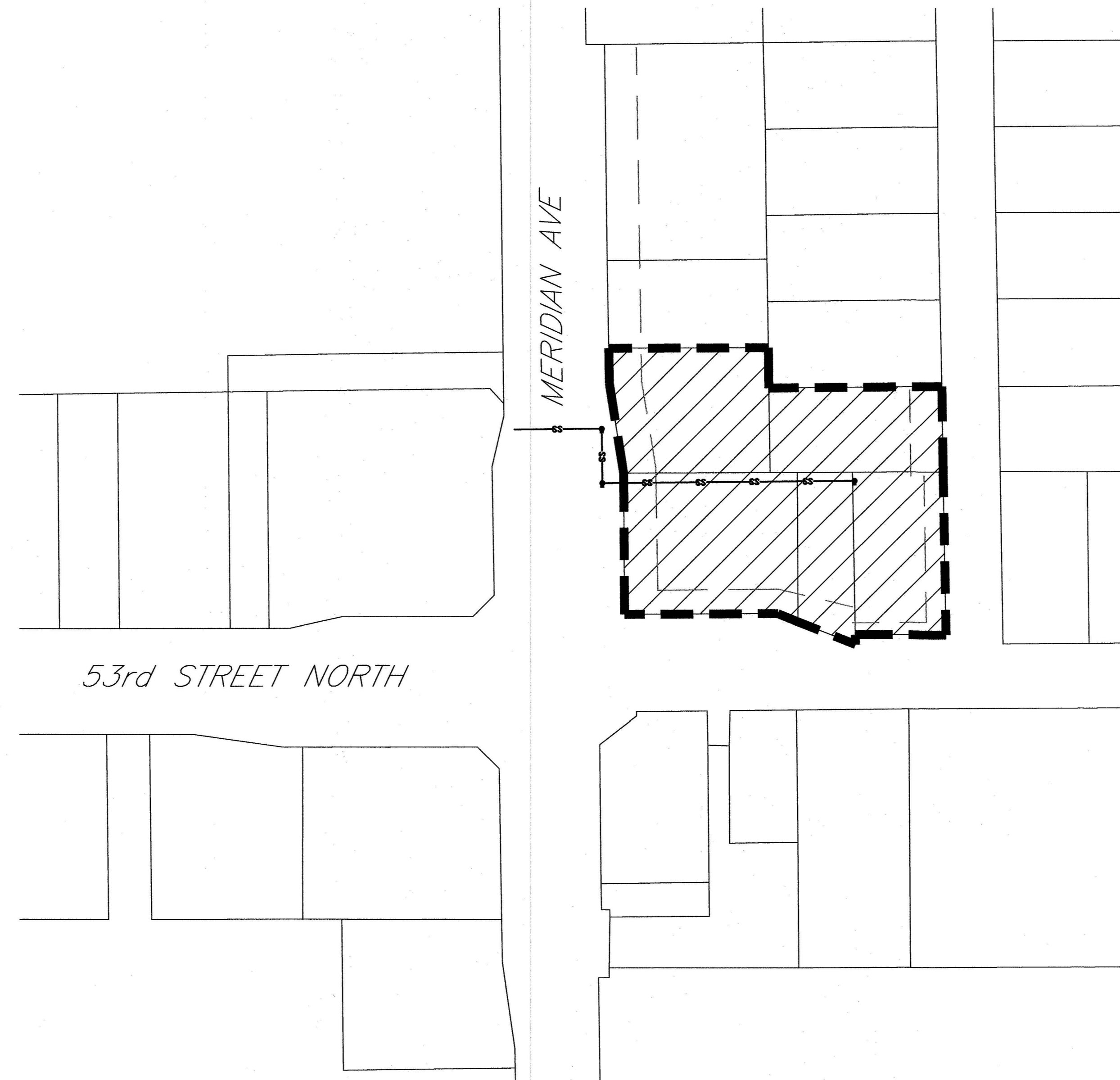

November 2013

KEMILLER
ENGINEERING PA
117 E. Lewis, Wichita, KS 67202 (316)264-0242