

OLIVER South of Mt. VERNON Looking North
Mt. VERNON West of OLIVER Looking East

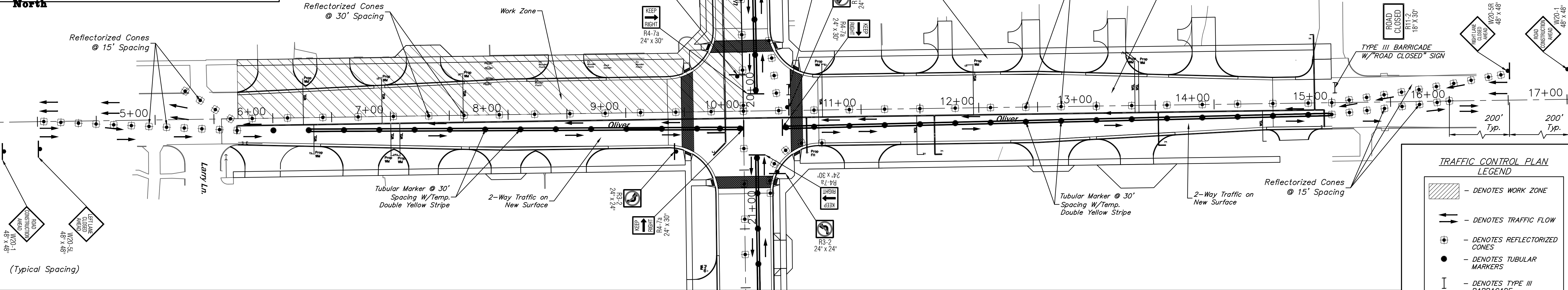

Phase V

Construct New Paving on West Side of OLIVER South of Mt VERNON to the Center of Mt. VERNON. Construct New Paving on the South Side of Mt. Vernon West of OLIVER to the Center of OLIVER.
 Install Marketing and Signing on the South Side of Mt. VERNON West of OLIVER and on the West Side of OLIVER North of Mt. VERNON. Two-way Traffic on New Surfaces. Maintain Access to Businesses at all Times.
 No Left Turns.

NOTE:
 REMOVE PAVEMENT MARKINGS AS NEEDED FOR LANE CHANGES LASTING > 3 CALENDAR DAYS

TRAFFIC CONTROL PLAN LEGEND

- DENOTES WORK ZONE
- DENOTES TRAFFIC FLOW
- DENOTES REFLECTORIZED CONES
- DENOTES TUBULAR MARKERS
- DENOTES TYPE III BARRICADE
- DENOTES TEMP. DOUBLE YELLOW STRIPE

NO SCALE