

Benchmark  
 City of Wichita Benchmark Disc,  
 Hydraulic and 55th Street South,  
 42.00' North of Centerline, 40.70'  
 West of Centerline, 3.70' North of  
 centerline of Power Pole, 56.20'  
 Northwest of Southeast Corner, Sec.  
 21, Twp. 28-S, R-1-E.  
 Elev. = 76.19 City Datum

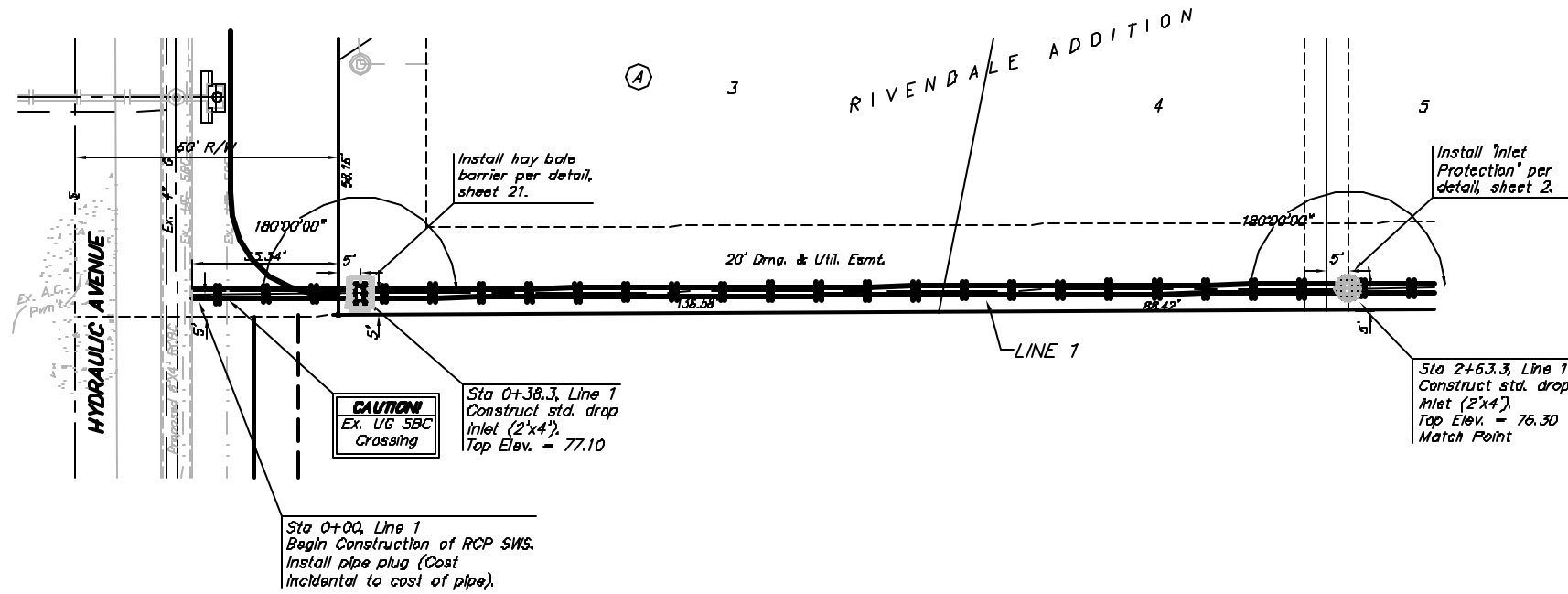

Scale: 1" = 20' Horizontal  
 1" = 5' Vertical  
 \* = Iron

All Storm Water Sewer Inlets and pipes that drain to the proposed RCB in Hydraulic street R/W shall be covered and plugged. This is to ensure that no run-off or soil enters the system. The Contractor shall grade the affected easements to match the 'new' grades as shown on the easement grading plan to allow for temporary positive drainage.

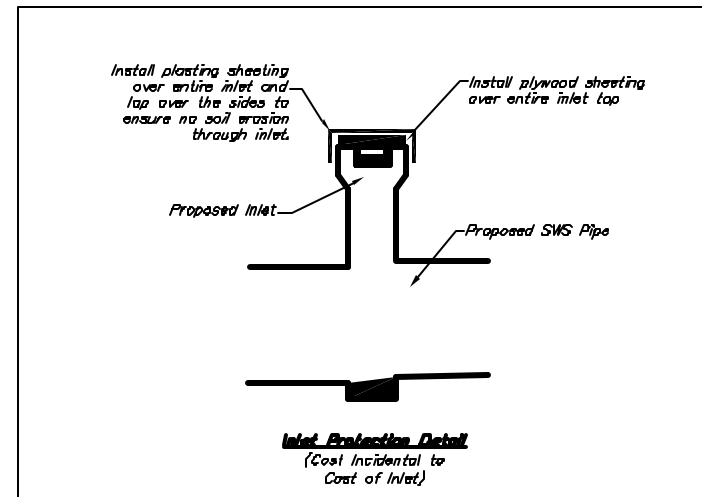

**NOTE:**  
 Contractor shall install Reinforced Concrete Pipe in street right-of-ways as shown on the plan sheets. At all other locations, contractor may install Storm Water Sewer Pipe meeting City of Wichita Standard Specification. (Note typical all sheets unless stated different otherwise.)

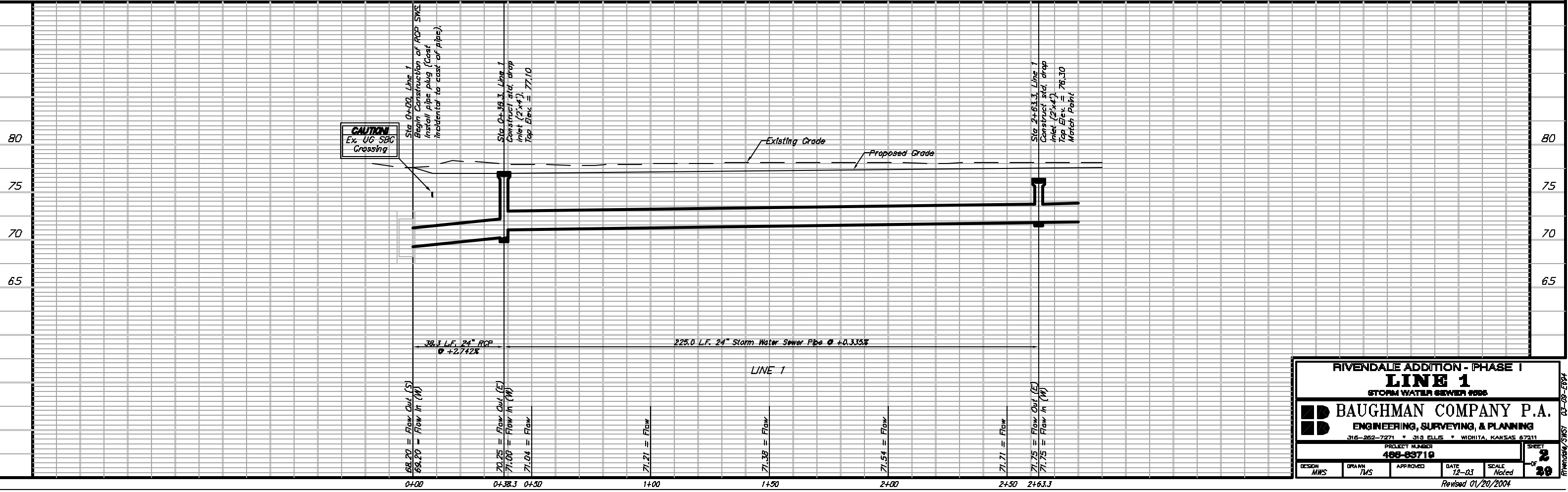

RIVENDALE ADDITION - PHASE I			
<b>LINE 1</b>			
STORM WATER SEWER 2006			
<b>BAUGHMAN COMPANY P.A.</b> ENGINEERING, SURVEYING, & PLANNING 316-262-7271 • 315 ELLIS • WICHITA, KANSAS 67211			
PROJECT NUMBER		DATE	
488-83710		12-03	
DESIGN		SCALE	
MWS		Noted	
DRAWN		DATE	
TMS		12-03	
APPROVED		SCALE	
		Noted	
SHEET		OF	
2		30	
Revised 01/20/2004			

RIVENDALE ADDITION - PHASE I