

CITY OF WICHITA, KANSAS
WASTEWATER TREATMENT PLANT #2
HEADWORKS IMPROVEMENTS

©2014 MKEC Engineering All Rights Reserved www.mkec.com
These drawings and their contents, including, but not limited to, all concepts, designs, & ideas are the exclusive property of MKEC Engineering (MKEC), and may not be used or reproduced in any way without the express consent of MKEC.

PARSHALL FLUME PLANS

PROJECT NO.	1401010275	
DATE	07/31/14	
SCALE	N.T.S.	
DESIGNED	DRAWN	CHECKED
KJS	DPG	KJS
ISSUED FOR CONSTRUCTION	09/18/14	
NO.	REVISION	DATE

NOTES:

- IF ALTERNATE #1 IS EXERCISED, PLUG LOCATION SHALL BE AS SHOWN ON SHEET 14 INSTEAD OF AS SHOWN ON THIS SHEET.

72" OUTLET LINE TO BE PLUGGED DURING REHAB OF JUNCTION BOX 1 & PARSHALL FLUME. PLUGGING TO BE COORDINATED WITH ENGINEER AND OWNER. SEE NOTES 1, 5, & 7 ON SHEET 2. SEE NOTE 1 THIS SHEET.

PLUG 12" CLARIFIER DRAIN LINE DURING REHAB OF PARSHALL FLUME AND JUNCTION BOX #1. SEE NOTES 1, 5, & 7 ON SHEET 2

REPLACE SAFETY GRATING

REMOVE ROOF FOR ACCESS DURING RENOVATION - REPLACE UPON COMPLETION

NOTE: REMOVE ALL "PLASTIC LINING"

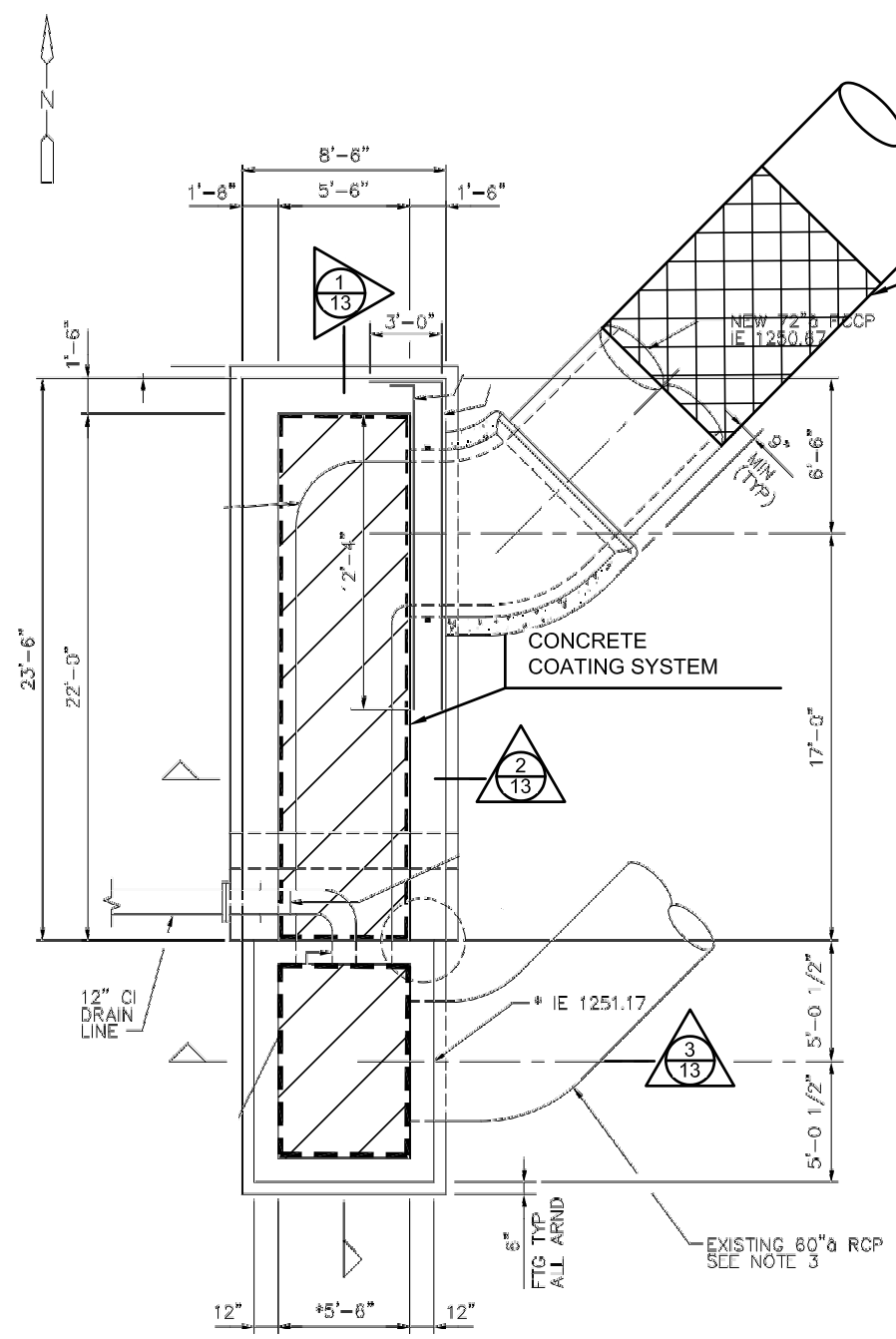

JUNCTION BOX NO.1
VIEW AT EL. 1259.75
PLAN

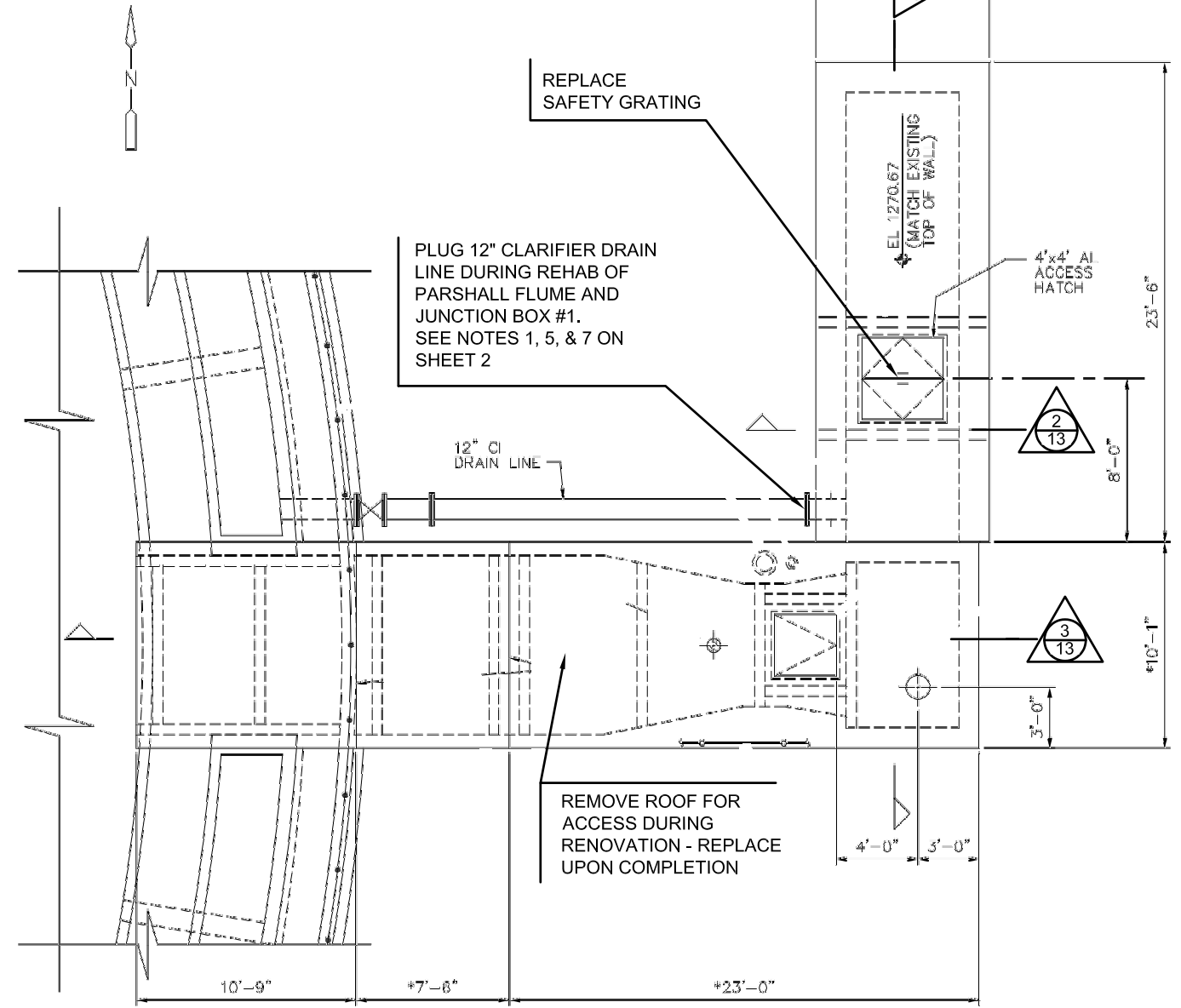

JUNCTION BOX NO.1
VIEW AT EL. 1271.75
PLAN

PARSHALL FLUME AND JUNCTION BOX #1 2000

