

IRONS

Point #	Northing	Easting	Raw Description
1	5058.93	5619.84	iron
2	5059.08	5535.84	iron
3	5119.08	5535.95	iron
4	5118.93	5619.95	iron
5	5178.11	5610.05	iron
6	5178.22	5546.05	iron
7	5220.87	5546.12	iron
8	5220.76	5610.12	iron
9	5366.36	5537.75	iron
10	5315.27	5499.20	iron
11	5483.24	5471.82	iron
12	5745.00	5521.05	iron
13	5774.24	5464.11	iron
14	5830.94	5493.23	iron
15	5801.70	5550.17	iron
16	5535.02	5405.37	iron

Point #	Northing	Easting	Raw Description
17	5451.25	5412.22	iron
18	5448.73	5359.06	iron
19	5461.41	5305.39	iron
20	5528.35	5264.54	iron
21	5400.02	5141.65	iron
22	5399.78	5199.65	iron
23	5328.79	5199.36	iron
24	5329.03	5141.36	iron
25	5219.58	5250.17	iron
26	5277.58	5250.27	iron
27	5277.33	5395.06	iron
28	5219.25	5444.32	iron
29	7057.19	5212.50	iron
30	6993.20	5212.23	iron
31	7056.34	5419.50	iron
32	6992.34	5419.23	iron

Point #	Northing	Easting	Raw Description
33	6924.06	5486.95	iron
34	6923.80	5550.95	iron
35	6784.57	5550.38	iron
36	6784.83	5486.38	iron
37	6716.30	5618.03	iron
38	6652.30	5617.71	iron
39	6714.58	5958.12	iron
40	6650.58	5957.80	iron
41	6481.73	6124.94	iron
42	6481.41	6188.94	iron
43	5736.65	6185.17	iron
44	5736.97	6121.17	iron
45	5660.84	5937.12	iron
46	5615.40	5892.05	iron
47	5748.48	5678.96	iron
48	5808.92	5700.01	iron

Point #	Northing	Easting	Raw Description
49	6022.83	5326.82	iron
50	5974.11	5285.31	iron
51	6028.74	5221.20	iron
52	6077.45	5262.71	iron
53	6194.54	5208.94	iron
54	6194.81	5144.94	iron
55	6679.40	5146.94	iron
56	6743.40	5147.20	iron
57	6679.90	5026.94	iron
58	6743.90	5027.20	iron
59	6679.89	5007.08	iron
60	6744.00	5007.31	iron
61	7269.78	5149.38	iron
62	7269.51	5213.38	iron
63	7337.23	5281.44	iron
64	7401.23	5281.50	iron

Point #	Northing	Easting	Raw Description
65	7400.49	6061.05	iron
66	7336.49	6060.99	iron
67	7268.15	6128.93	iron
68	7267.83	6192.93	iron
69	6893.40	6191.03	iron
70	6892.69	6331.03	iron
71	6828.70	6330.70	iron
72	6829.40	6190.70	iron
73	6736.99	6190.24	iron
74	6737.31	6126.24	iron
75	6691.26	6107.95	iron
76	6647.59	6154.73	iron
77	6628.73	6137.13	iron
78	6672.40	6090.34	iron
79	6369.73	6124.38	iron
80	6305.74	6124.05	iron

Point #	Northing	Easting	Raw Description
85	6306.81	5912.05	iron
86	6370.81	5912.38	iron
87	6239.48	5779.71	iron
88	6239.15	5843.71	iron
89	5833.86	5843.66	iron
90	5834.19	5777.66	iron
91	5802.61	5769.70	iron
92	5772.58	5826.22	iron
93	5754.44	5816.58	iron
94	5784.48	5760.06	iron
95	5060.00	5000.25	iron
96	7541.47	5010.50	iron
97	7540.25	6334.31	iron
98	5057.76	6321.73	iron

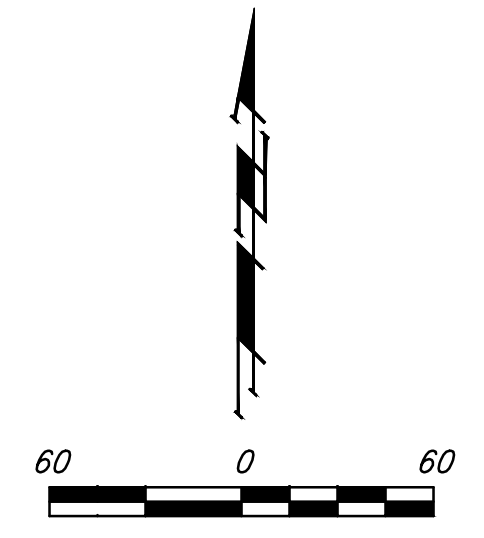
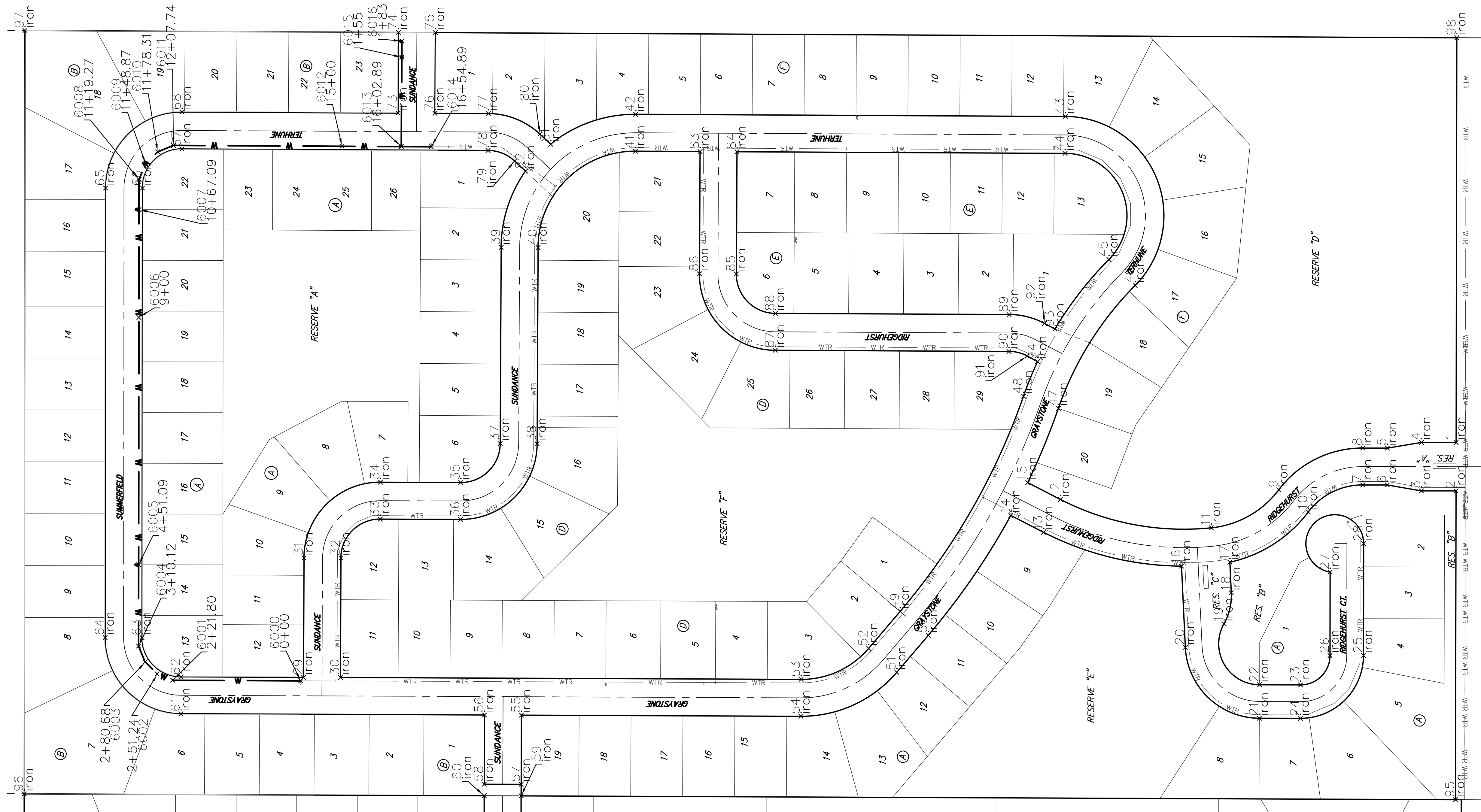

WATER DISTRIBUTION SYSTEM

Point #	Northing	Easting	Raw Description
6000	7062.22	5206.52	0+00
6001	7284.02	5207.39	2+21.80
6002	7311.21	5218.68	2+51.24
6003	7332.01	5239.52	2+80.68
6004	7343.25	5266.73	3+10.12
6005	7343.11	5407.70	4+51.09
6006	7342.71	5836.61	9+00
6007	7342.53	6023.70	10+67.09
6008	7342.48	6075.88	11+19.27
6009	7331.02	6103.16	11+48.87
6010	7310.09	6123.87	11+78.31
6011	7282.84	6135.00	12+07.74
6012	6990.59	6133.52	15+00
6013	6887.70	6133.00	16+02.89
6014	6835.70	6132.74	16+54.89
6015	6886.91	6288.00	1+55
6016	6886.72	6316.00	1+83



	STONEBRIDGE 2ND/3RD ADD. PH. 3	
	COORDINATE SHEET	
WATER DISTRIBUTION SYSTEM		
<small>Baughman Company, P.A. 315 Ellis St., Wichita, KS 67211 P 316-262-2771 F 316-262-0149 ENGINEERING SURVEYING PLANNING LANDSCAPE ARCHITECTURE</small>		
PROJECT NUMBER	DESIGN	DRAWN
REVISIONS:	TJW	TMS
	APPROVED	DATE
		10/13
	SCALE	
	Noted	
	SHEET	
	13 OF 15	