

POINT REPAIR:

Replace service connection for 8321 E. Peachtree located 104 ft east of MH 6047-180

Replace service connection for 8302 E. Kellogg located 106 ft east of MH 6047-180, including approx. 4 lf of service line from the tap to the building.

Approx pipe depth = 12 ft. / See photos

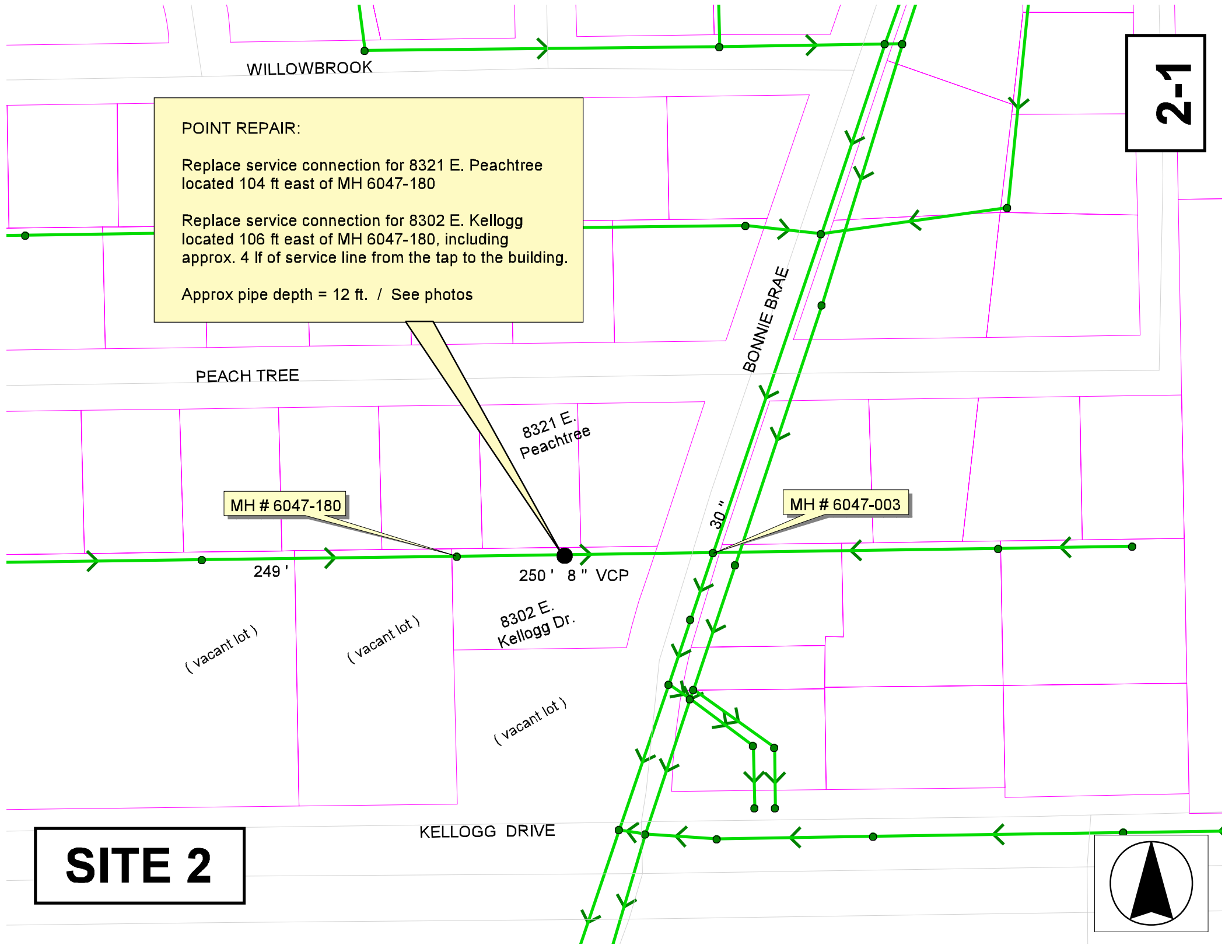

PEACH TREE

BONNIE BRAE

8321 E. Peachtree

MH # 6047-180

MH # 6047-003

249'

250' 8" VCP

30"

8302 E. Kellogg Dr.

(vacant lot)

(vacant lot)

(vacant lot)

KELLOGG DRIVE

SITE 2

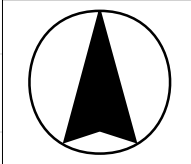

PEACH TREE

8321

8302

BONNIE BRAE

BONNIE BRAE (VACATED)

KELLOGG DRIVE

KELLOGG / US 54 HWY

Aerial View

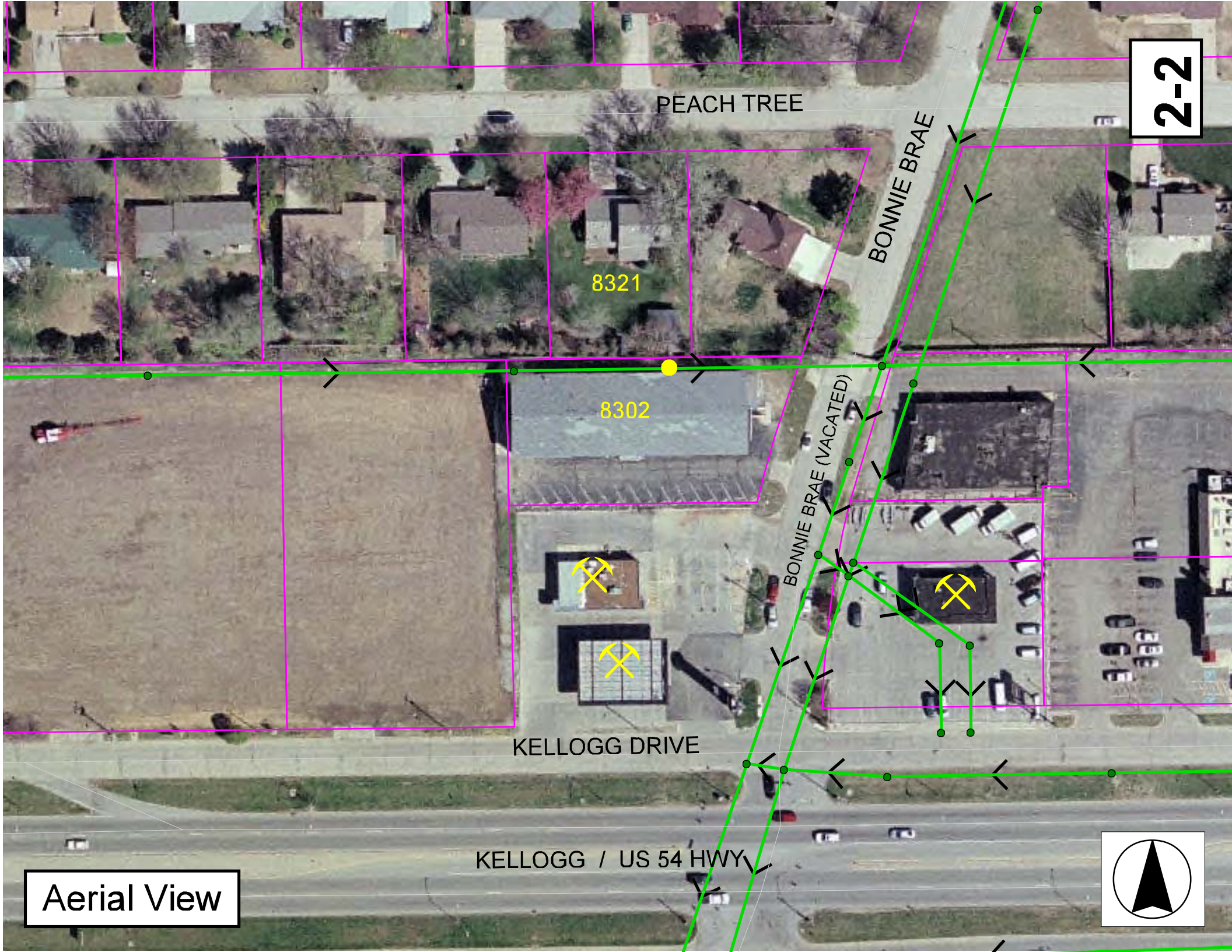
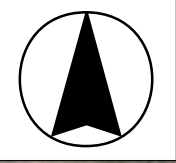



Standing west of the point repair area, facing east
There is approx. 10 ft. to 12 ft of width between the building and the fence.
The wood fence is located on the Peachtree properties.

The easement is 16' wide, with 8' on either side of the properties.
The window wells of 8302 E. Kellogg appear to be at their 8' easement boundary.
8302 E. Kellogg is a vacant building at this time.



Standing in Bonnie Brae, looking west.
Bonnie Brae pavement has been removed at this point.
This will be the side that provides access for the point repair.



Standing at the east edge of 8302 E. Kellogg, looking east toward vacated Bonnie Brae. There are two vertical gas pipes that are blocking the entrance to the easement. Contractor is responsible to make the necessary arrangements for access to the easement.

Television Inspection Master Report

5/26/2004
2:37:36PM

US Manhole: 6047-180
DS Manhole: 6047-003

8302 E KELLOGG ST
420 S BONNIE BRAE ST

Date Insp: 3/12/2003

Basin: E01G2

Dir Televised: Upstream To Downstream

Pipe Information

Shape:	Round	Length Status:	Project No.:	J-076
Dia/Ht Width:	8 0	Material:	Index:	
Length:	250.7	Slope:	Surface:	

Inspection Information

Crew:	692	Percent Full:	10	Tape ID:	3850
Weather:	Sunny	Purpose:	TV Existing Line	Counter Start:	15.11
Surface Cond:	Trees & Fences	Flow:	Normal Flow	Counter Stop:	

Obs. #	VTR Counter Comment	Dist	Location	Description	Rating	Obsrvd (gpm)	Est. (gpm)	Ratings Struct	Clean	Remain (gpm)
1		0.0	US Manhole							0.000
2		9.0	North	Wye Service	1		0.000	0	0	0.000
	LIVE CONNECTION---		8315 E PEACHTREE							
3		11.0	South	Wye Service	1		0.000	0	0	0.000
	LIVE CONNECTION---		8302 E KELLOGG DR							
4		104.0	North	Wye Service	2		0.000	0	0	0.000
	LIVE CONNECTION---		OFFSET---8321 E PEACHTREE							
5		106.0	South	Wye Service	2		0.000	0	0	0.000
	LIVE CONNECTION----		8302 E KELLOGG DR							
6		179.0	North	Wye Service	1		0.000	0	0	0.000
	LIVE CONNECTION---		405 S BONNIE BRAE							
7		181.0	East	Wye Service	1		0.000	0	0	0.000
	SO									
8		246.0	DS Manhole							0.000

Point repair to replace two connections at 104' and 106'. Not necessary to replace any portion of the 8" main line. The point repair will also include the replacement of approx. 4 lf of service line for 8302 E. Kellogg (from the tap at the main to a point just outside of the wall of the building).

2-6