

BENCHMARKS:  
 CITY DISC - SW Cor. Ridge Rd.  
 & 29th St. North  
 80.8' S. & 53.7' W. of C Both.  
 Elev. = 139.15 City Datum (1326.55 MSL)  
 CITY DISC - SW Hub Guard on P.C.B.C.  
 1/2 Mile N. of 29th St. North & Ridge Rd.  
 Elev. = 144.22 City Datum (1331.62 MSL)

Scale: 1" = 20' Horizontal  
 1" = 5' Vertical  
 • = Iron

RIDGE PORT ADDITION

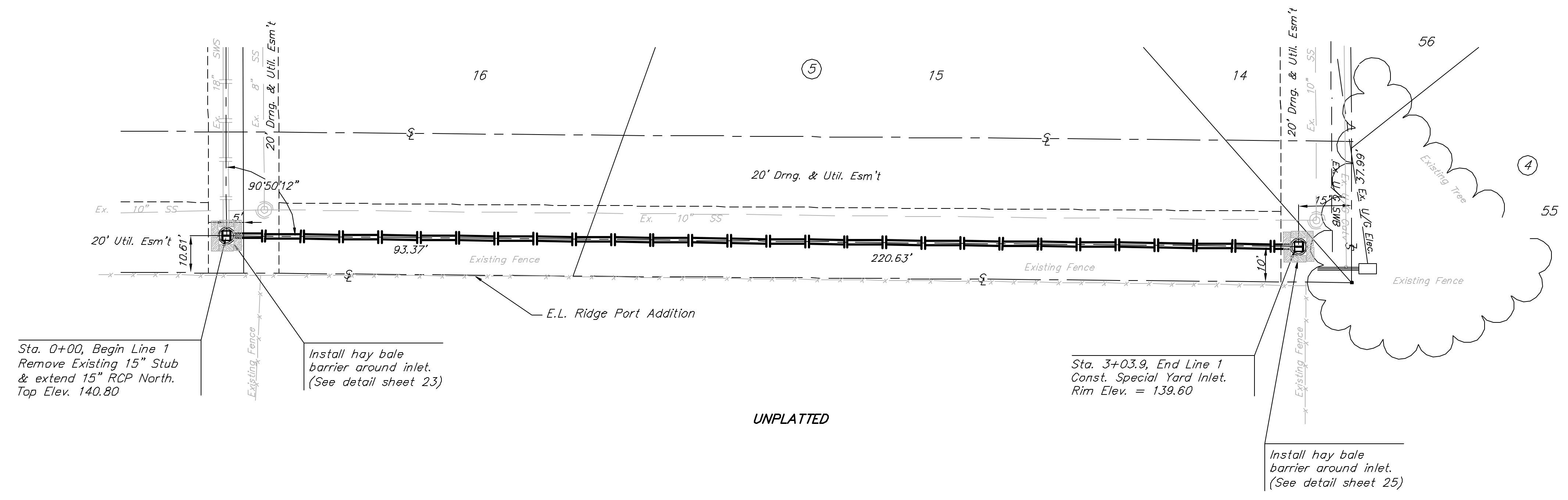

UNPLATTED

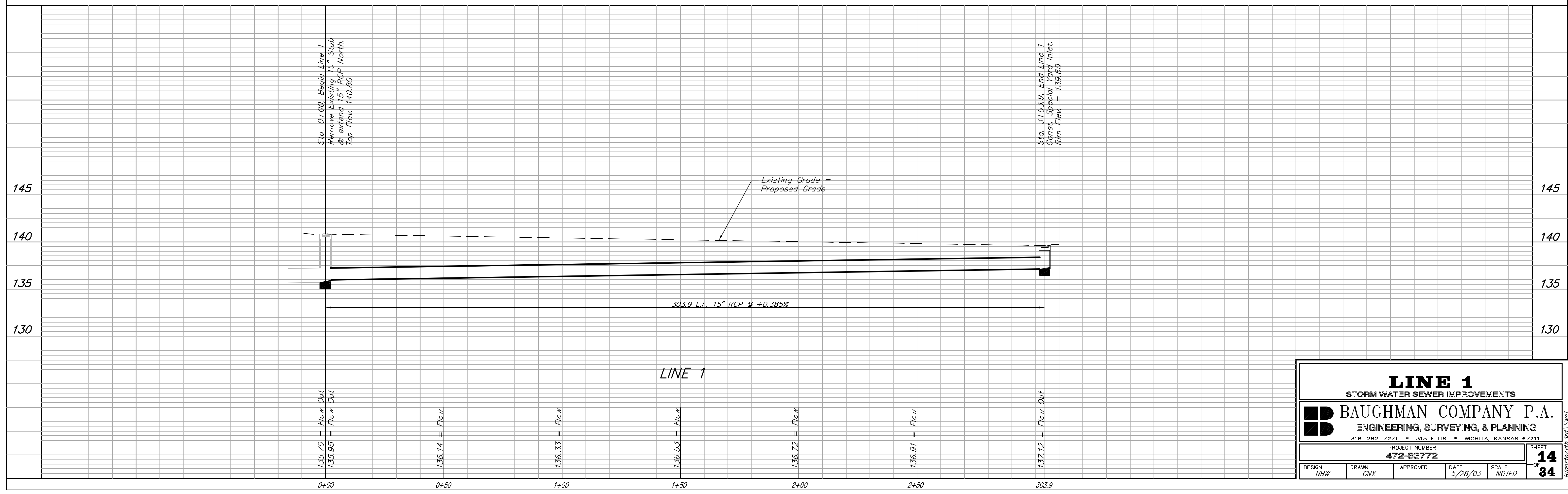

**LINE 1**  
 STORM WATER SEWER IMPROVEMENTS

**BAUGHMAN COMPANY P.A.**  
 ENGINEERING, SURVEYING, & PLANNING  
 316-262-7271 • 315 ELLIS • WICHITA, KANSAS 67211

PROJECT NUMBER  
**472-93772**

DESIGN NBW DRAWN GNV APPROVED DATE 5/28/03 SCALE NOTED

SHEET **14** OF **84**