

BENCHMARKS

BM #1:
 "□" Chiseled on Top of Curb.
 West End of South Median Curb
 within Castlewood
 Elevation = 1380.50 (NAVD 88)

BM #2
 "□" Chiseled on Back of Walk.
 Northeast corner of parking lot
 within Lot 1, Block 1, The
 Waterfront 4th Addition
 Elevation = 1389.50 (NAVD 88)

BM #3
 "x" Chiseled on Back of Walk.
 Near the Southeast corner of
 Lot 2, Block A, The Waterfront
 7th Addition
 Elevation = 1381.88 (NAVD 88)

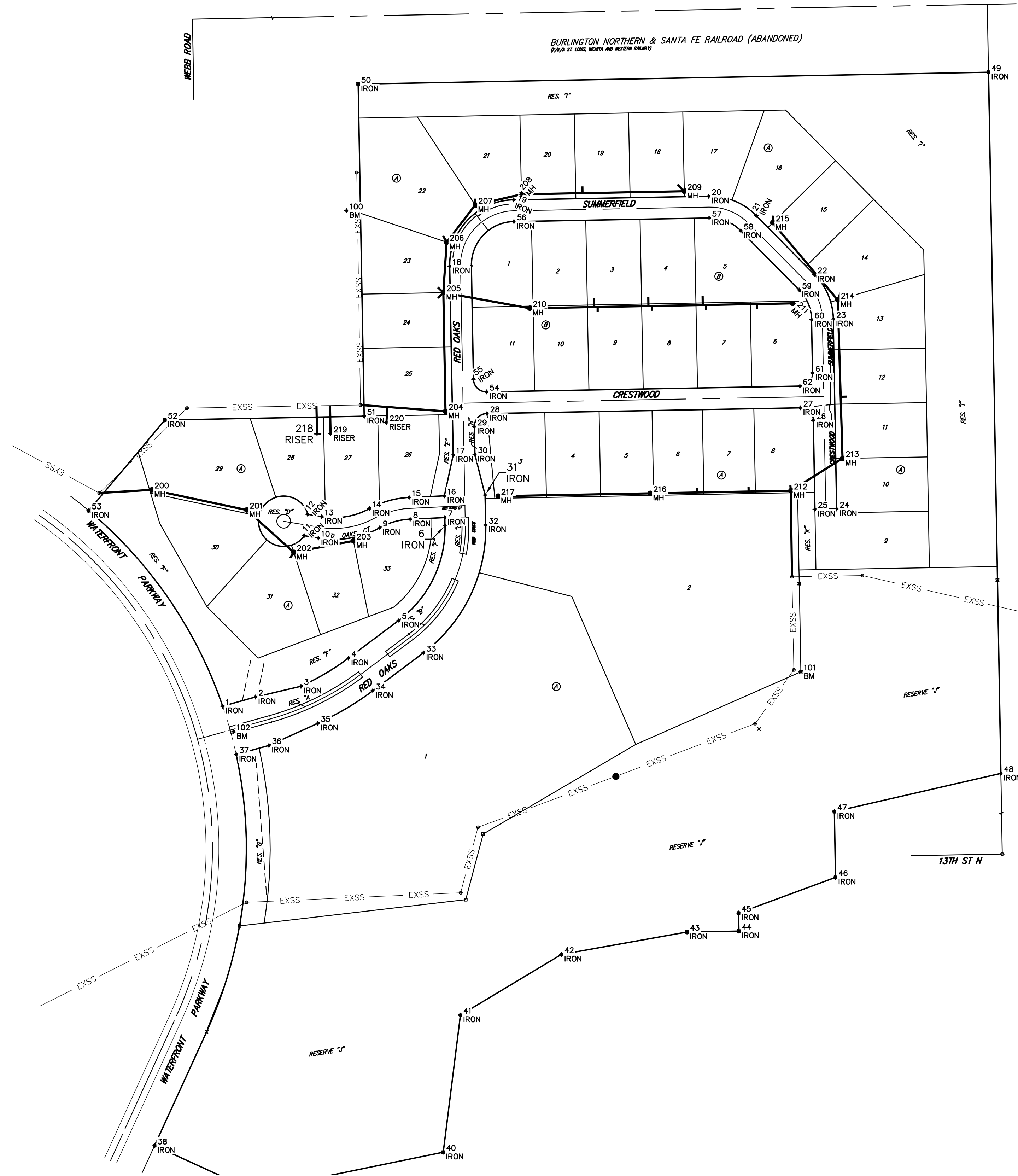

Point Table			
Point #	Northing	Easting	Description
1	5037.61	9983.90	IRON
2	5051.04	10032.06	IRON
3	5066.95	10099.22	IRON
4	5108.18	10168.94	IRON
5	5164.05	10243.40	IRON
6	5303.19	10311.35	IRON
7	5315.45	10311.12	IRON
8	5312.96	10259.96	IRON
9	5300.42	10215.28	IRON
10	5285.19	10124.60	IRON
11	5288.65	10103.90	IRON
12	5320.21	10109.18	IRON
13	5316.75	10129.88	IRON
14	5328.52	10199.98	IRON
15	5344.92	10258.40	IRON
16	5347.46	10310.53	IRON
17	5407.71	10323.41	IRON
18	5685.53	10318.24	IRON
19	5783.30	10412.44	IRON
20	5788.64	10699.89	IRON
21	5760.11	10769.98	IRON
22	5673.21	10855.80	IRON
23	5607.45	10883.48	IRON
24	5328.05	10888.41	IRON
25	5327.49	10856.42	IRON
26	5458.44	10854.11	IRON
27	5477.10	10834.75	IRON
28	5468.51	10373.28	IRON
29	5449.16	10354.64	IRON
30	5408.30	10355.40	IRON
31	5348.57	10370.51	IRON
32	5304.31	10371.34	IRON
33	5116.06	10279.41	IRON
34	5060.19	10204.95	IRON
35	5012.28	10123.92	IRON
36	4979.78	10052.00	IRON
37	4966.36	10003.84	IRON
38	4390.13	9883.50	IRON
39	4323.30	10029.54	IRON
40	4380.50	10308.68	IRON
41	4582.61	10333.92	IRON
42	4671.89	10482.84	IRON
43	4704.81	10667.93	IRON
44	4706.16	10744.37	IRON
45	4732.82	10743.90	IRON
46	4785.47	10886.66	IRON
47	4882.24	10884.98	IRON
48	4938.52	11130.34	IRON
49	5971.34	11112.10	IRON
50	5953.82	10183.44	IRON
51	5464.65	10192.28	IRON
52	5459.08	9898.69	IRON
53	5325.61	9786.51	IRON
54	5500.51	10372.69	IRON
55	5519.15	10353.34	IRON
56	5751.30	10413.03	IRON
57	5756.65	10700.49	IRON
58	5737.63	10747.22	IRON
59	5650.72	10833.03	IRON
60	5606.88	10851.49	IRON

Point Table			
Point #	Northing	Easting	Description
61	5528.42	10852.87	IRON
62	5509.09	10834.23	IRON
100	5767.31	10166.23	BM
101	5088.20	10835.67	BM
102	5000.00	10000.00	BM
200	5356.37	9878.88	MH
200	5356.37	9878.88	MH
201	5326.61	10019.13	MH
201	5326.61	10019.13	MH
202	5264.28	10088.48	MH
202	5264.28	10088.48	MH
203	5281.10	10176.53	MH
203	5281.10	10176.53	MH
204	5472.03	10312.21	MH
204	5472.03	10312.21	MH
205	5646.76	10308.96	MH
205	5646.76	10308.96	MH
206	5721.09	10313.75	MH
206	5721.09	10313.75	MH
207	5775.84	10355.92	MH
207	5775.84	10355.92	MH
208	5791.51	10423.97	MH
208	5791.51	10423.97	MH
209	5795.98	10663.93	MH
209	5795.98	10663.93	MH
210	5623.71	10436.22	MH
210	5623.71	10436.22	MH
211	5630.93	10824.48	MH
211	5630.93	10824.48	MH
212	5354.82	10820.93	MH
212	5354.82	10820.93	MH
213	5402.57	10897.10	MH
213	5402.57	10897.10	MH
214	5635.94	10890.15	MH
214	5635.94	10890.15	MH
215	5749.72	10794.30	MH
215	5749.72	10794.30	MH
216	5350.97	10613.76	MH
216	5350.97	10613.76	MH
217	5346.80	10389.58	MH
217	5346.80	10389.58	MH
218	5438.50	10122.80	RISER
218	5438.50	10122.80	RISER
219	5438.87	10142.80	RISER
219	5438.87	10142.80	RISER
220	5455.40	10225.04	RISER
220	5455.40	10225.04	RISER

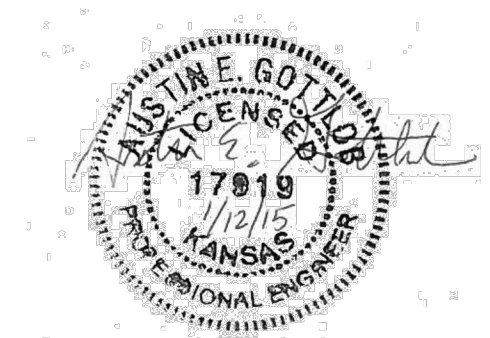
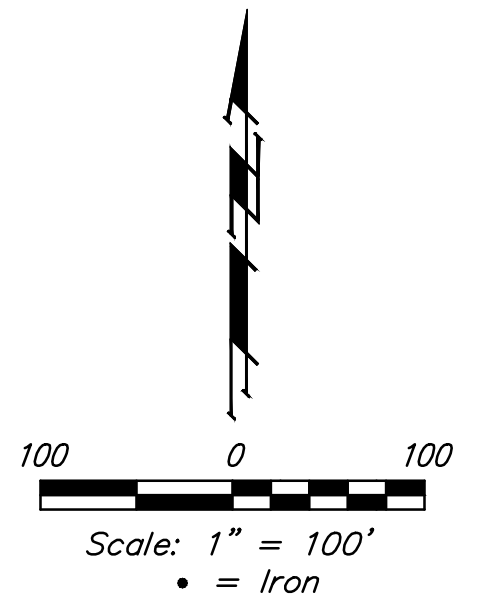

	The Waterfront 7th Addition	
	COORDINATES	
Sanitary Sewer Improvements		
Baughman Company, P.A. 315 Ellis St. Wichita, KS 67211 P 316-262-7271 F 316-262-0149		
ENGINEERING SURVEYING PLANNING LANDSCAPE ARCHITECTURE		
PROJECT NUMBER	DESIGN	DRAWN
	AEG	JAK
REVISIONS:	APPROVED	DATE
		1/08/15
	SCALE	Noted
	SHEET	
8 OF 16		