

PLAN	CHECKED	DATE
	CHECKED	

PROFILE	CHECKED	DATE
	CHECKED	

Saved: 02-11-2015 11:28:02 AM by CSI
 Plot Scale: 1" = 10'-0" (1:120) 11/13/14 AM by CSI
 CS: 2013\13649\000\13649-000-C08-WL NO. 1

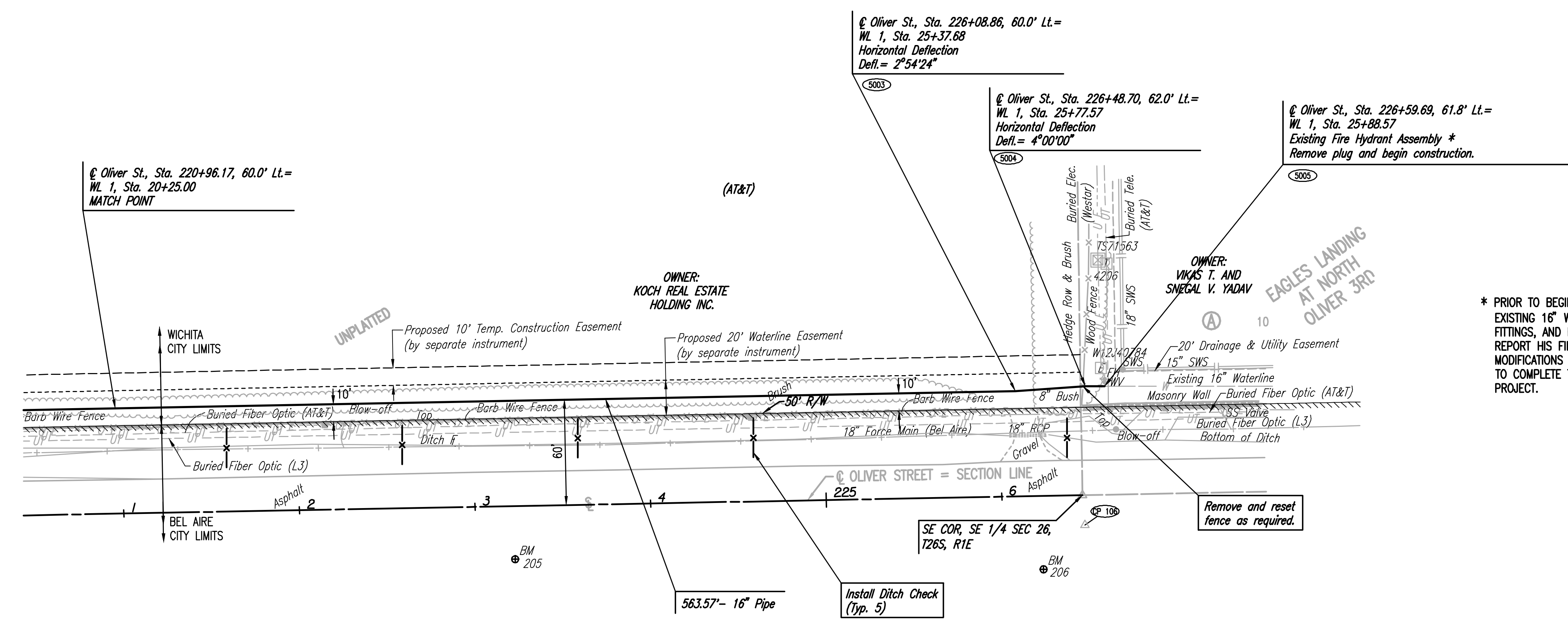
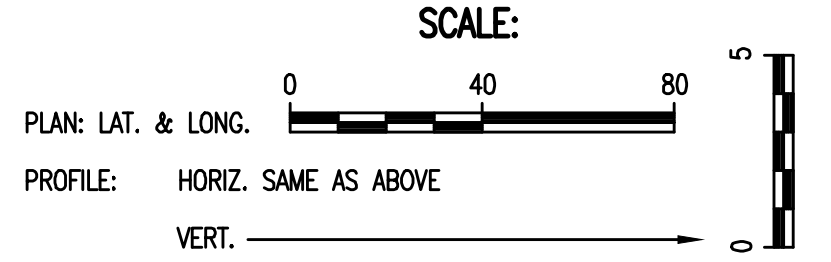

* PRIOR TO BEGINNING CONSTRUCTION, THE CONTRACTOR SHALL EXCAVATE THE EXISTING 16" WATERLINE AT STATION 25+88.57 TO VERIFY PIPE SIZE, TYPE, FITTINGS, AND HORIZONTAL AND VERTICAL LOCATION. THE CONTRACTOR SHALL REPORT HIS FINDINGS TO THE ENGINEER SO THAT ANY NECESSARY PLAN MODIFICATIONS CAN BE MADE. ANY ADDITIONAL LABOR OR MATERIALS NECESSARY TO COMPLETE THE CONNECTION SHALL BE CONSIDERED SUBSIDIARY TO THE PROJECT.



Unless noted otherwise, elevations shown are top of pipe

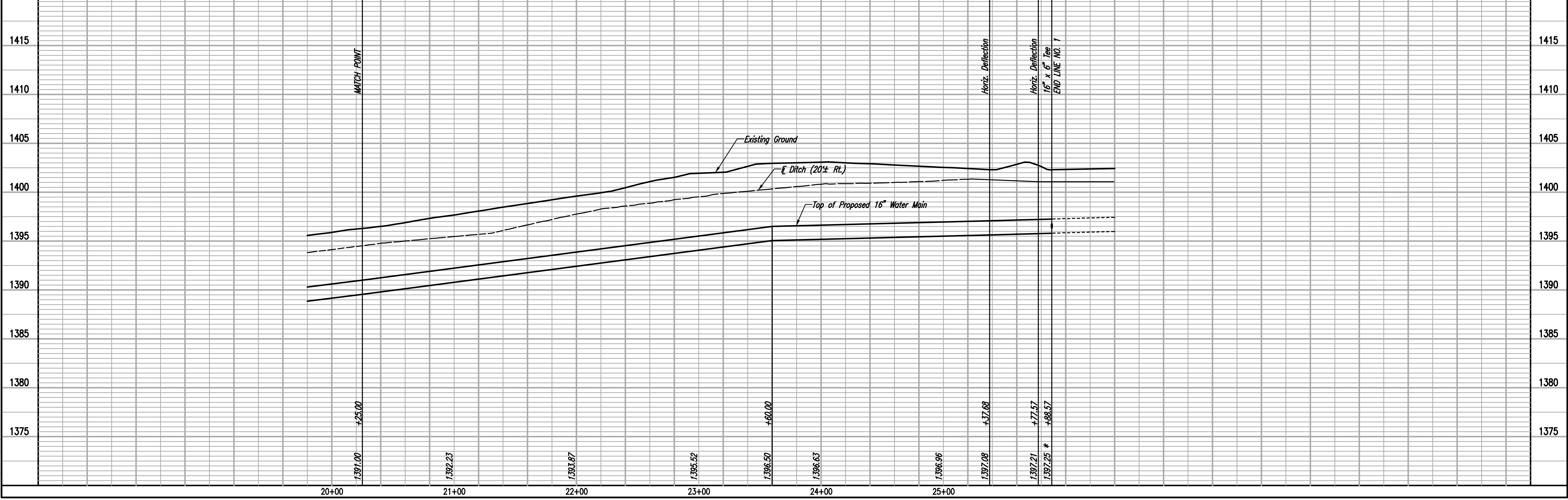

Sheet 8 of 11

DESIGNED BY: CSB, SUD
 DRAWN BY: CSL, JAN

Job No. 35-13649-0042
 Date OCTOBER 2013

PROFESSIONAL ENGINEERING CONSULTANTS, P.A.
 308 SOUTH TOPEKA WICHITA, KS 67202
 316-262-2691 www.pec1.com

WATERLINE NO. 1
 OLIVER STREET WATER MAIN EXTENSION
 (OLIVER STREET BETWEEN 37TH STREET NORTH AND WILLOW POINT)

GARY JANZEN, P.E. - CITY ENGINEER
 CITY OF WICHITA PROJECT NO. 448-90608