

PLOT PARAMETERS: FILE: WELLS
 BY: USER: BURGAS
 USING: DRIVER: HPGL
 PENS: 1
 PORTABLE: PENTABLE

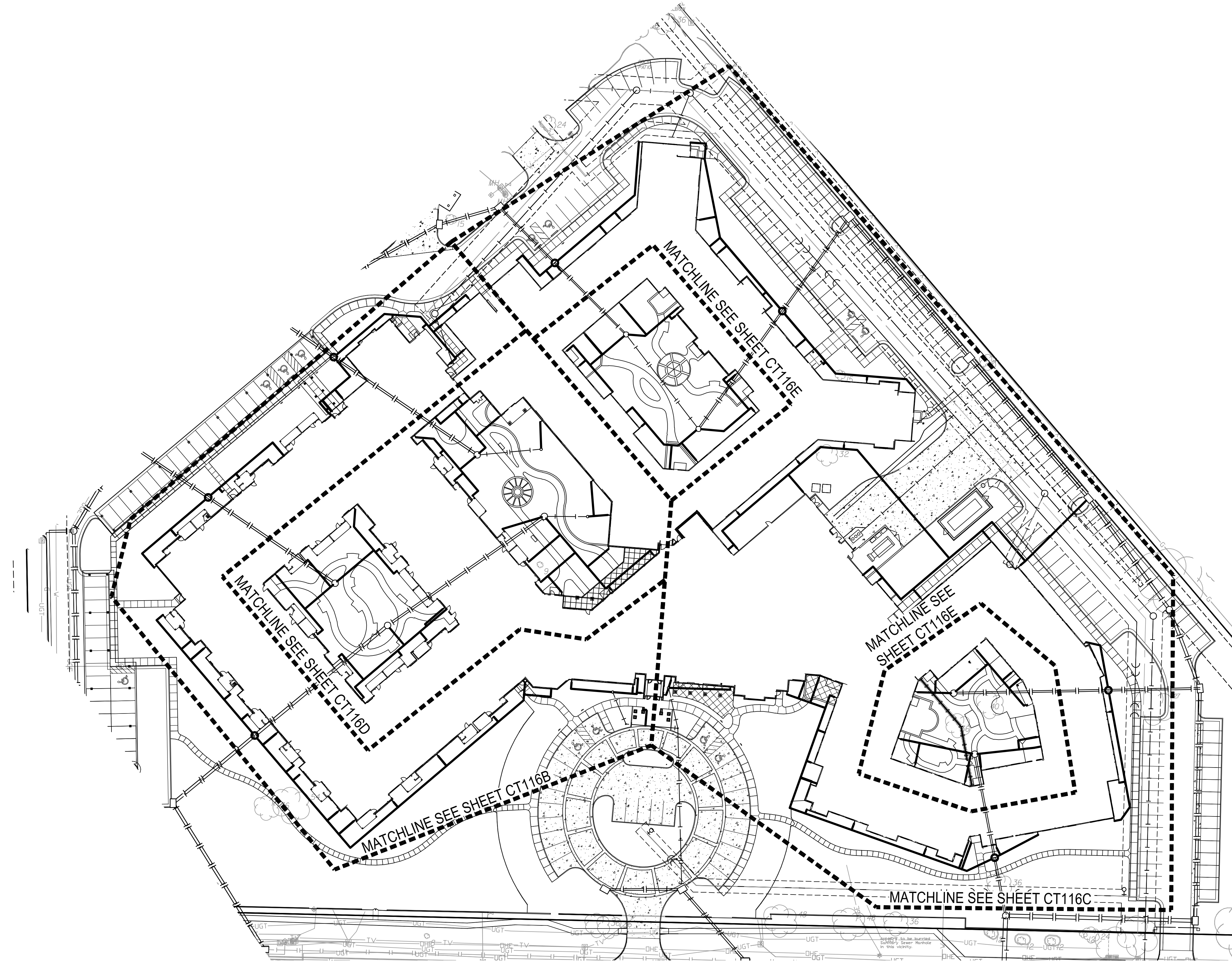

LEGEND

- PROPOSED RAIN LEADER
- W — PROPOSED WATER
- PROPOSED SANITARY SEWER
- PROPOSED STORM SEWER
- W — EXISTING WATER
- EXISTING SANITARY SEWER
- EXISTING STORM SEWER
- UGT — EXISTING UNDERGROUND TELEPHONE
- UGE — EXISTING UNDERGROUND ELECTRICAL
- G — EXISTING GAS LINE
- TV — EXISTING CABLE LINE

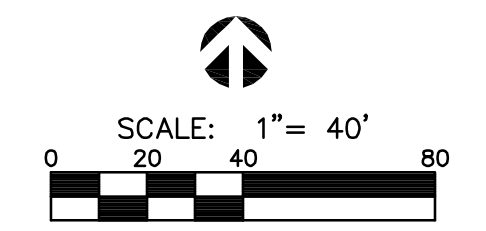

MKEC
 ENGINEERING
 CONSULTANTS, INC.
 411 N. WEBB ROAD
 WICHITA, K.S. 67206
 316-684-9600

DRAWN BY
BKS
 DATE
05. JUNE. 2013
 PROJECT
111601
 SHEET NO.

THE DRAWING, TO THE EXTENT ANY AND ALL SPECIFICATIONS, IS THE PROPERTY OF MKEC ENGINEERING CONSULTANTS, INC. AND SHALL NOT BE COPIED OR REPRODUCED IN ANY MANNER WITHOUT WRITTEN AUTHORIZATION OF MKEC ENGINEERING CONSULTANTS, INC.



1414 UNDERWOOD AVE.
 WAUKATOSA, WI 53013
 414.431.3131 TEL
 414.431.9931 FAX
 WWW.AGARCH.COM
 Architecture
 Engineering
 Planning

Wichita Presbyterian Manor
 Relocation Project
 Wichita
 Kansas

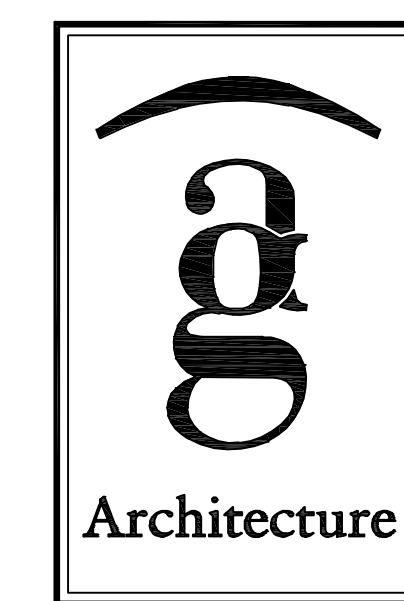

1414 UNDERWOOD AVE.
WAUKATONA, WI 52981
414.431.3181 TEL
414.431.9931 FAX
WWW.AGARCH.COM
Architecture
Engineering
Planning

REVISIONS

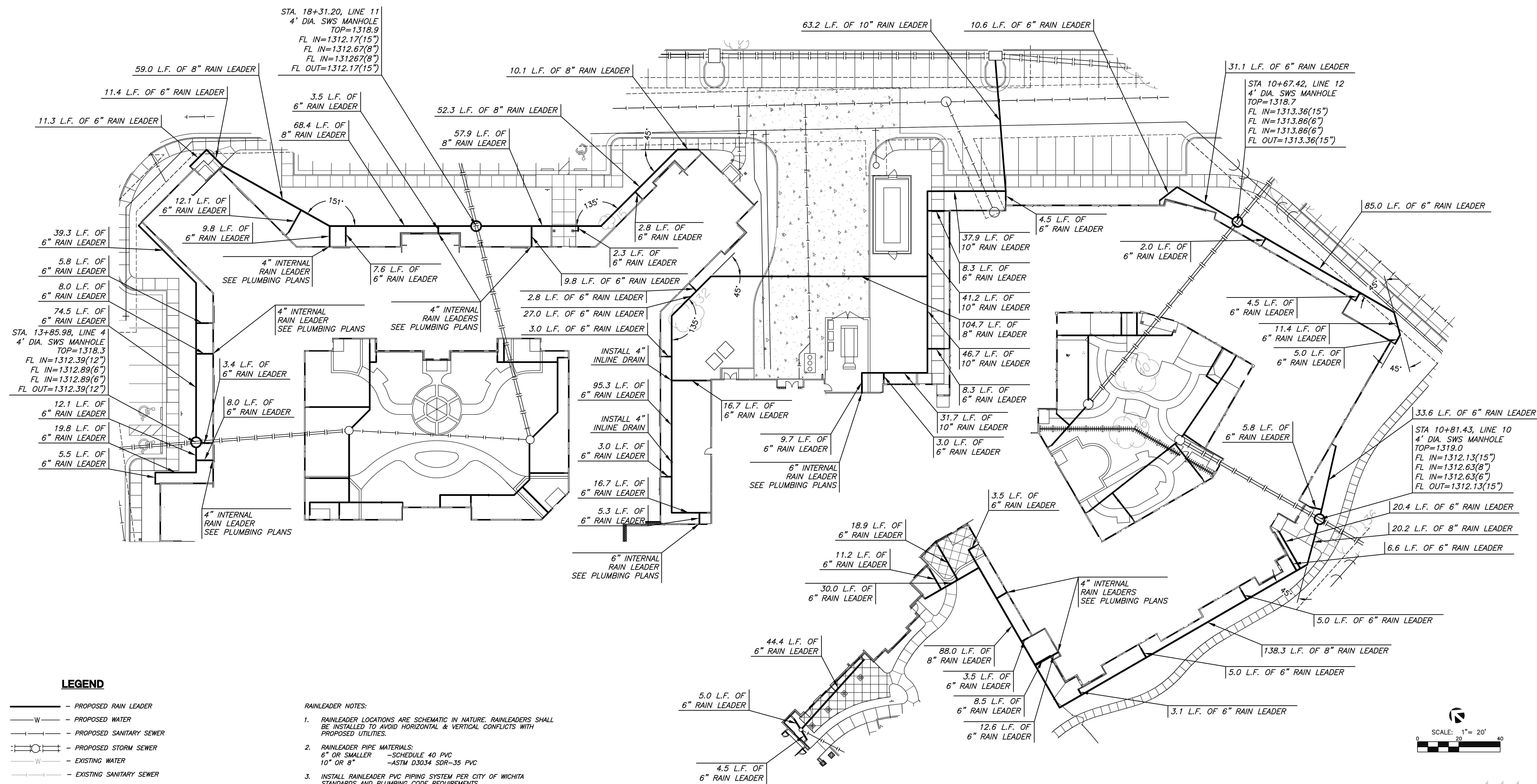

LEGEND

- PROPOSED RAIN LEADER
- PROPOSED WATER
- PROPOSED SANITARY SEWER
- PROPOSED STORM SEWER
- EXISTING WATER
- EXISTING SANITARY SEWER
- EXISTING STORM SEWER
- UGT — EXISTING UNDERGROUND TELEPHONE
- UGE — EXISTING UNDERGROUND ELECTRICAL
- G — EXISTING GAS LINE
- TV — EXISTING CABLE LINE

RAINLEADER NOTES:

1. RAINLEADER LOCATIONS ARE SCHEMATIC IN NATURE. RAINLEADERS SHALL BE INSTALLED TO AVOID HORIZONTAL & VERTICAL CONFLICTS WITH PROPOSED UTILITIES.
2. RAINLEADER PIPE MATERIALS:
 6" OR SMALLER — SCHEDULE 40 PVC
 10" OR 8" — ASTM D3034 SDR-35 PVC
3. INSTALL RAINLEADER PVC PIPING SYSTEM PER CITY OF WICHITA STANDARDS AND PLUMBING CODE REQUIREMENTS.
4. INSTALL CLEANOUT ACCESS STRUCTURES AT EACH LOCATION WHERE DOWN SPOUTS CONNECT TO THE UNDERGROUND RAINLEADER PIPING SYSTEM AND AT ALL JUNCTION AND CHANGE OF DIRECTION POINTS AS REQUIRED BY PLUMBING CODE.

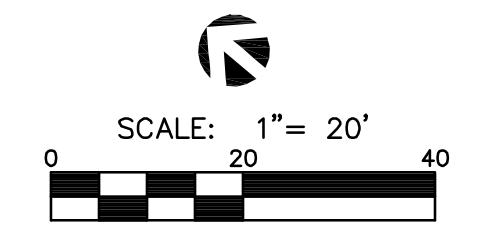

FILE: WELLS
 DATE: 05/20/13
 BY: USER: BUGHIS
 PLOT PARAMETERS: PLOT DATE: 05/20/13
 USING DRIVER: PLOT DATE: 05/20/13
 PORTABLE: PLOT DATE: 05/20/13

MKEC
ENGINEERING
CONSULTANTS, INC.
411 N. WEBB ROAD
WICHITA, K.S. 67206
316-684-9600

DRAWN BY
BKS
DATE
05. JUNE. 2013
PROJECT
111601
SHEET NO.

PLUMBING PERMITS: SEE CITY OF WICHITA WEBSITE FOR PERMITS. PERMITS ARE THE RESPONSIBILITY OF THE CONTRACTOR. THE USER SHALL BE RESPONSIBLE FOR OBTAINING ALL NECESSARY PERMITS AND APPROVALS FROM THE CITY OF WICHITA.

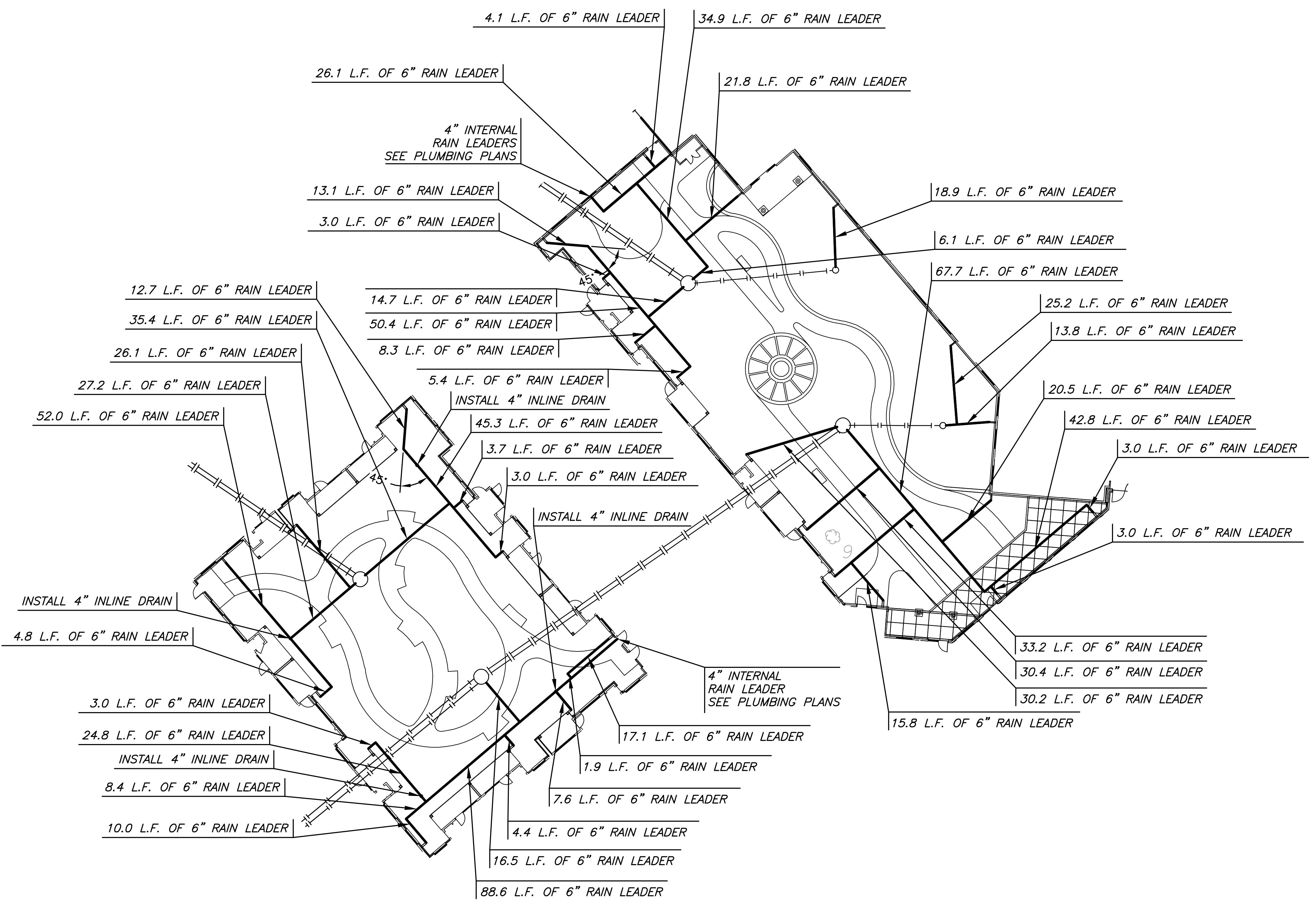

LEGEND

	- PROPOSED RAIN LEADER
	- PROPOSED WATER
	- PROPOSED SANITARY SEWER
	- PROPOSED STORM SEWER
	- EXISTING WATER
	- EXISTING SANITARY SEWER
	- EXISTING STORM SEWER
	- EXISTING UNDERGROUND TELEPHONE
	- EXISTING UNDERGROUND ELECTRICAL
	- EXISTING GAS LINE
	- EXISTING CABLE LINE

- RAINLEADER NOTES:**
- RAINLEADER LOCATIONS ARE SCHEMATIC IN NATURE. RAINLEADERS SHALL BE INSTALLED TO AVOID HORIZONTAL & VERTICAL CONFLICTS WITH PROPOSED UTILITIES.
 - RAINLEADER PIPE MATERIALS:
 6" OR SMALLER - SCHEDULE 40 PVC
 10" OR 8" - ASTM D3034 SDR-35 PVC
 - INSTALL RAINLEADER PVC PIPING SYSTEM PER CITY OF WICHITA STANDARDS AND PLUMBING CODE REQUIREMENTS.
 - INSTALL CLEANOUT ACCESS STRUCTURES AT EACH LOCATION WHERE DOWN SPOUTS CONNECT TO THE UNDERGROUND RAINLEADER PIPING SYSTEM AND AT ALL JUNCTION AND CHANGE OF DIRECTION POINTS AS REQUIRED BY PLUMBING CODE.

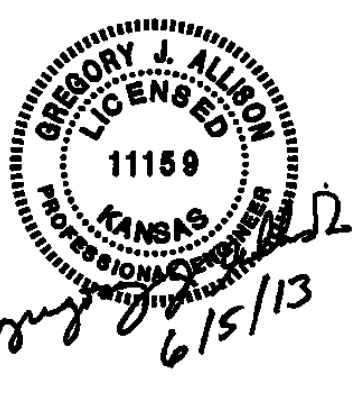
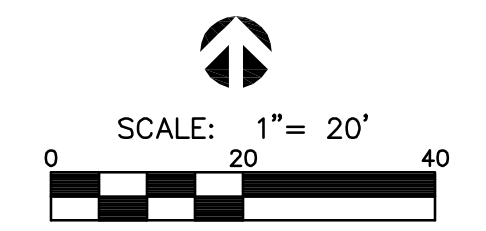

MKEC
 ENGINEERING
 CONSULTANTS, INC.
 411 N. WEBB ROAD
 WICHITA, K.S. 67206
 316-684-9600

DRAWN BY
 BKS
 DATE
 05. JUNE. 2013
 PROJECT
 111601
 SHEET NO.

RAIN LEADER PLAN CT116D

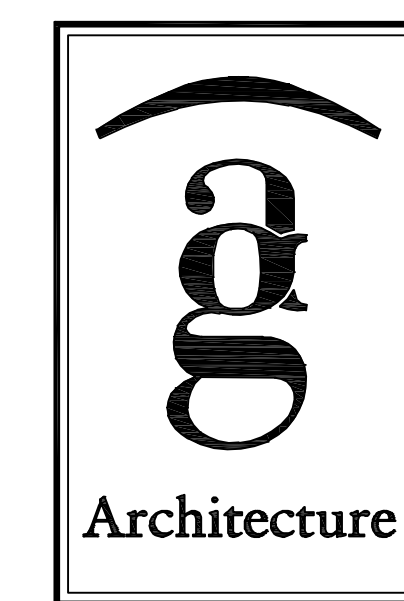

1414 UNDERWOOD AVE.
WAUKATONA, WI 53013
414.431.3131 TEL
414.431.9931 FAX
WWW.AGARCH.COM
Architecture
Engineering
Planning

REVISIONS

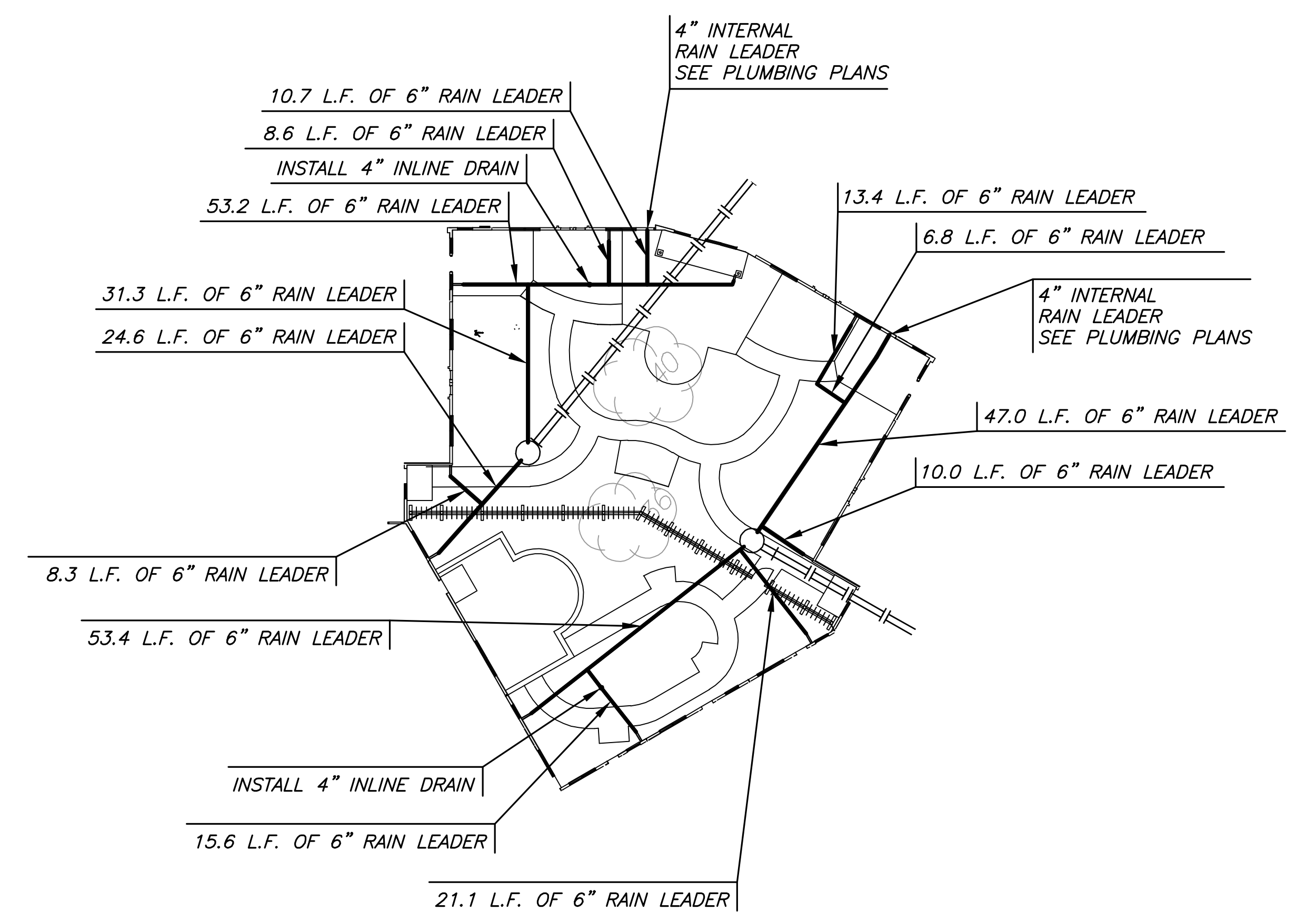
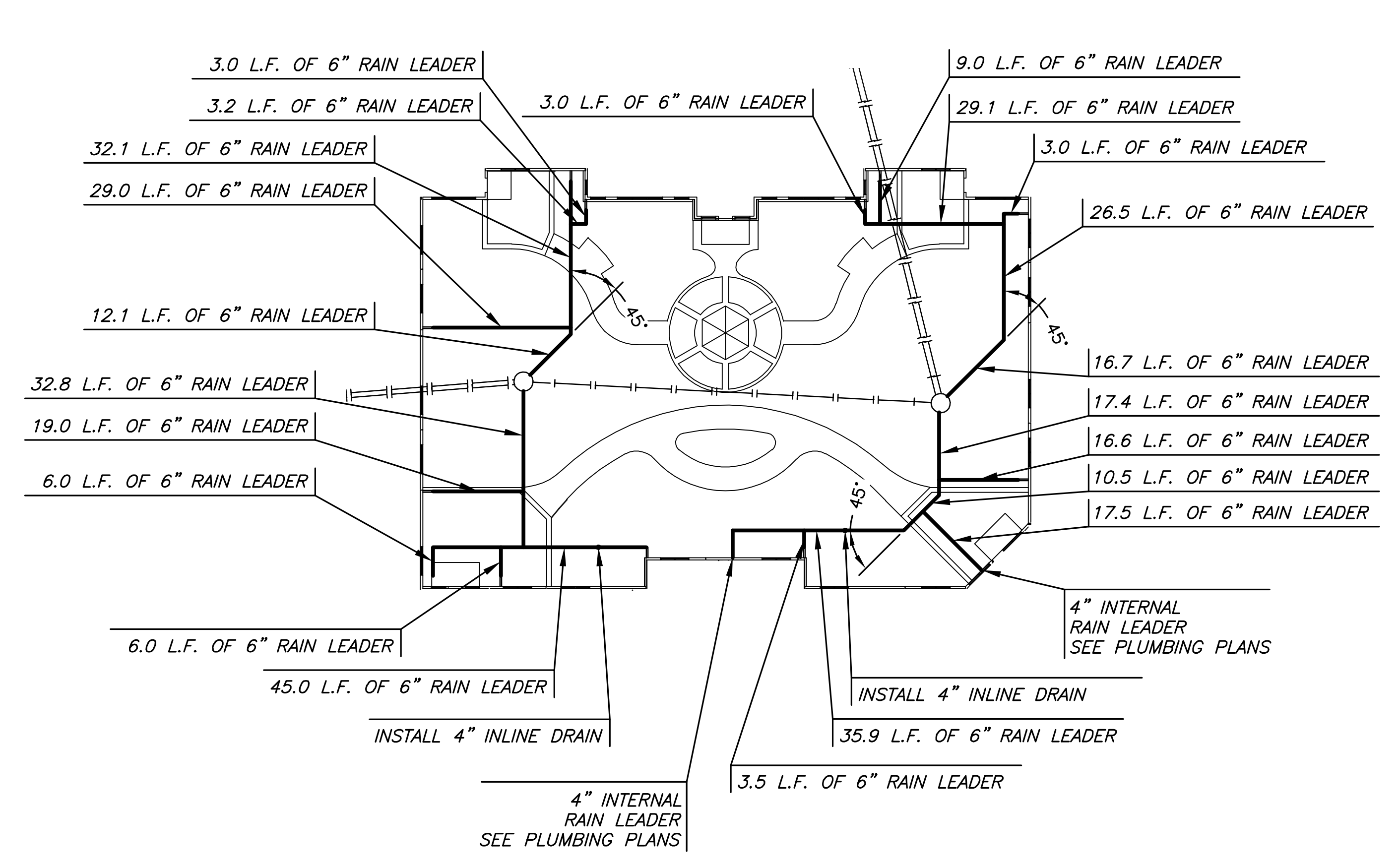

LEGEND

- PROPOSED RAIN LEADER
- W — PROPOSED WATER
- — — PROPOSED SANITARY SEWER
- — — PROPOSED STORM SEWER
- W — EXISTING WATER
- — — EXISTING SANITARY SEWER
- — — EXISTING STORM SEWER
- UGT — EXISTING UNDERGROUND TELEPHONE
- UGE — EXISTING UNDERGROUND ELECTRICAL
- G — EXISTING GAS LINE
- TV — EXISTING CABLE LINE

RAINLEADER NOTES:

1. RAINLEADER LOCATIONS ARE SCHEMATIC IN NATURE. RAINLEADERS SHALL BE INSTALLED TO AVOID HORIZONTAL & VERTICAL CONFLICTS WITH PROPOSED UTILITIES.
2. RAINLEADER PIPE MATERIALS:
6" OR SMALLER — SCHEDULE 40 PVC
10" OR 8" — ASTM D3034 SDR-35 PVC
3. INSTALL RAINLEADER PVC PIPING SYSTEM PER CITY OF WICHITA STANDARDS AND PLUMBING CODE REQUIREMENTS.
4. INSTALL CLEANOUT ACCESS STRUCTURES AT EACH LOCATION WHERE DOWN SPOUTS CONNECT TO THE UNDERGROUND RAINLEADER PIPING SYSTEM AND AT ALL JUNCTION AND CHANGE OF DIRECTION POINTS AS REQUIRED BY PLUMBING CODE.

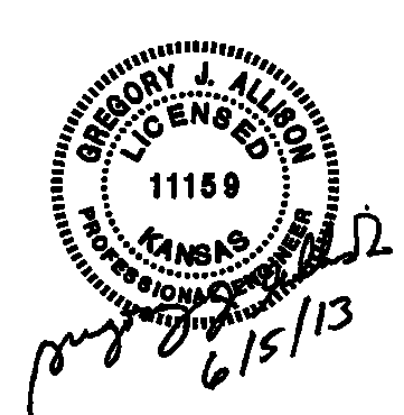
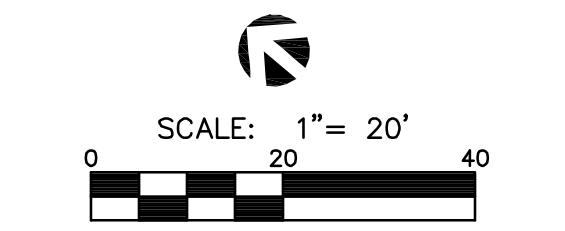

MKEC
ENGINEERING
CONSULTANTS, INC.
411 N. WEBB ROAD
WICHITA, K.S. 67206
316-684-9600

DRAWN BY
BKS
DATE
05. JUNE. 2013
PROJECT
111601
SHEET NO.

RAIN LEADER PLAN CT116E

FILE: WELLS
 MODEL: MCKEEL
 DATE: 05/15/13
 BY: USER: BKS
 PLOT PARAMETERS: PLOT DATE: 05/15/13
 USING: DWGDATE: 05/15/13
 PLOTSCALE: 1/8"=1'-0"

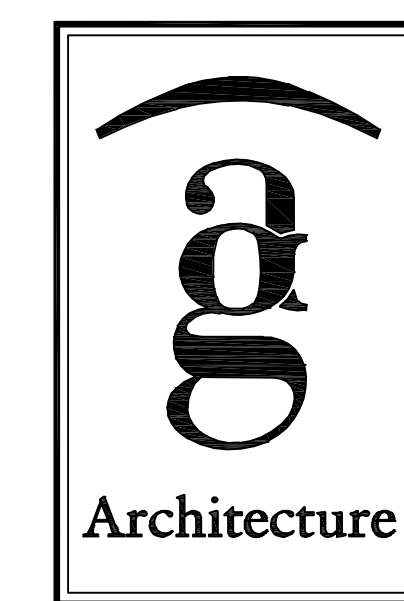

1414 UNDERWOOD AVE.
WAUWATOSA, WI 53213
414.431.3131 TEL
414.431.9931 FAX
WWW.AGARCH.COM
Architecture
Engineering
Planning

REVISIONS

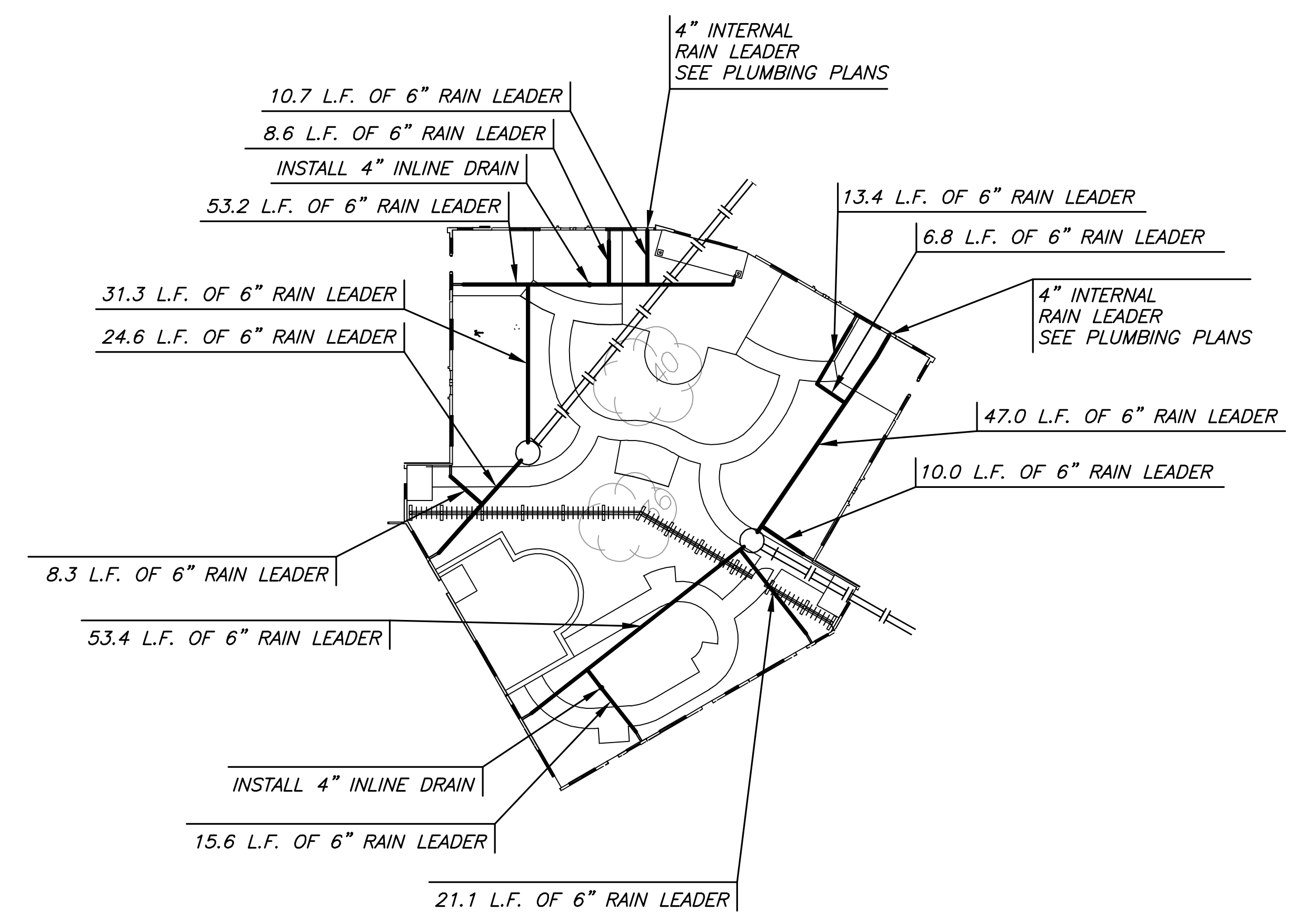
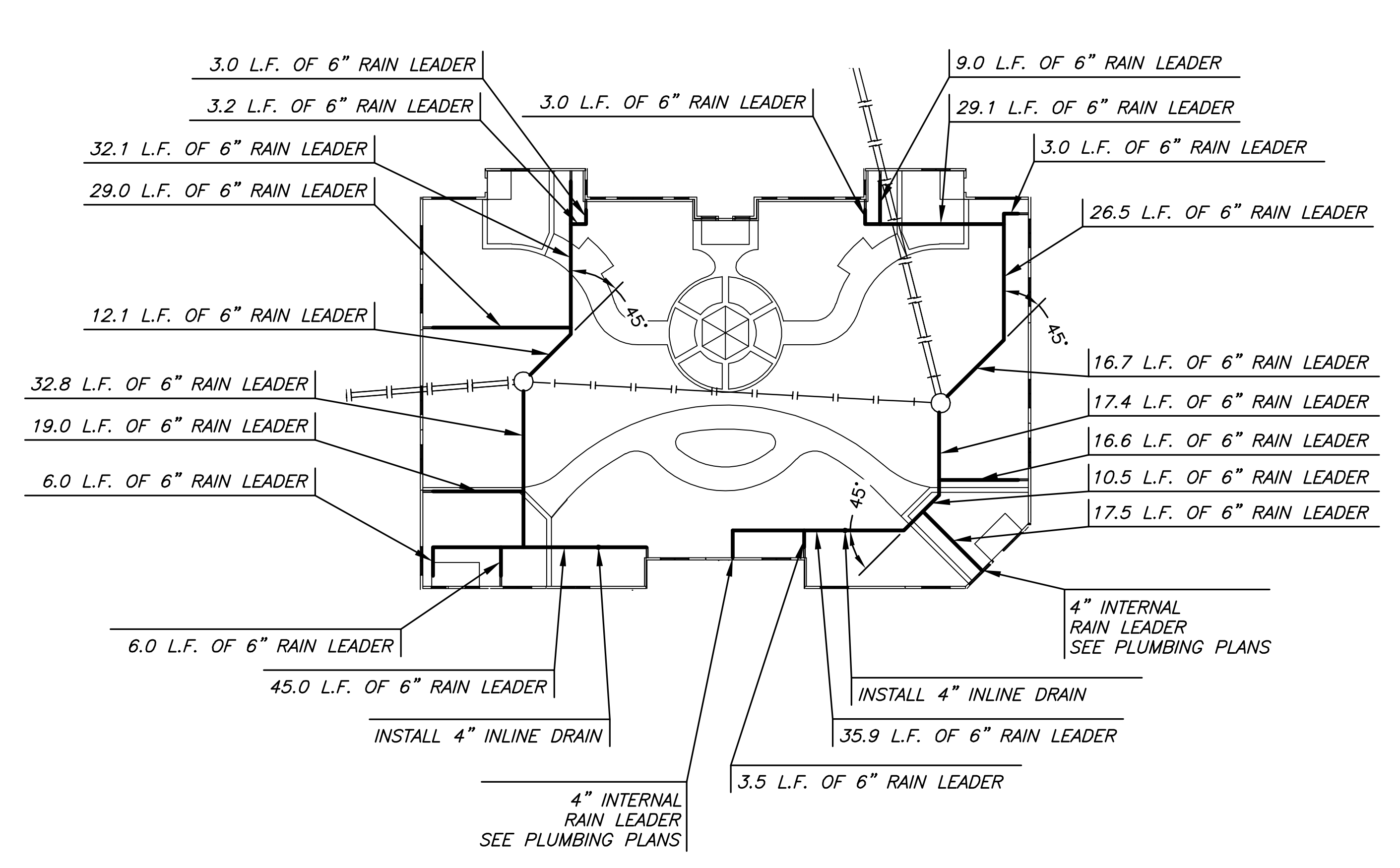

LEGEND

- PROPOSED RAIN LEADER
- W — PROPOSED WATER
- — — PROPOSED SANITARY SEWER
- — — PROPOSED STORM SEWER
- W — EXISTING WATER
- — — EXISTING SANITARY SEWER
- — — EXISTING STORM SEWER
- UGT — EXISTING UNDERGROUND TELEPHONE
- UGE — EXISTING UNDERGROUND ELECTRICAL
- G — EXISTING GAS LINE
- TV — EXISTING CABLE LINE

RAINLEADER NOTES:

1. RAINLEADER LOCATIONS ARE SCHEMATIC IN NATURE. RAINLEADERS SHALL BE INSTALLED TO AVOID HORIZONTAL & VERTICAL CONFLICTS WITH PROPOSED UTILITIES.
2. RAINLEADER PIPE MATERIALS:
6" OR SMALLER — SCHEDULE 40 PVC
10" OR 8" — ASTM D3034 SDR-35 PVC
3. INSTALL RAINLEADER PVC PIPING SYSTEM PER CITY OF WICHITA STANDARDS AND PLUMBING CODE REQUIREMENTS.
4. INSTALL CLEANOUT ACCESS STRUCTURES AT EACH LOCATION WHERE DOWN SPOUTS CONNECT TO THE UNDERGROUND RAINLEADER PIPING SYSTEM AND AT ALL JUNCTION AND CHANGE OF DIRECTION POINTS AS REQUIRED BY PLUMBING CODE.

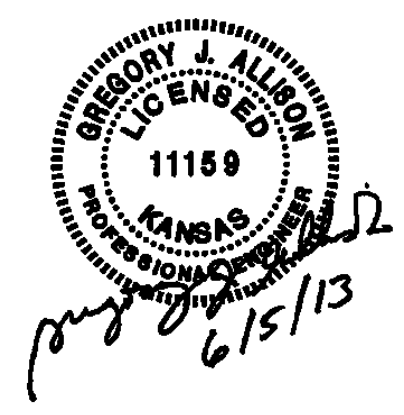
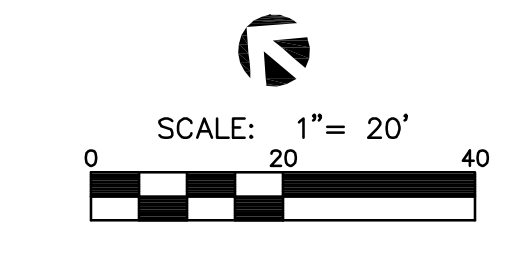

MKEC
ENGINEERING
CONSULTANTS, INC.
411 N. WEBB ROAD
WICHITA, K.S. 67206
316-684-9600

DRAWN BY
BKS
DATE
05. JUNE. 2013
PROJECT
111601
SHEET NO.

FILE: WELLS
 MODEL: MCKEEL
 DATE: 05/15/13
 BY: USER: BKS
 PLOT PARAMETERS: PLOT DATE: 05/15/13
 USING DRIVER: PLOTTER: HP
 PORTABLE: PENTABLE