

GENERAL NOTES

- ALL ELEVATIONS SHOWN ARE BASED ON (NAVD 88 DATUM).
- CONTRACTOR WILL BE REQUIRED TO PROVIDE A MINIMUM ADVANCE NOTICE OF FORTY-EIGHT (48) HOURS TO UTILITY COMPANIES PRIOR TO STARTING ANY EXCAVATION AS FOLLOWS:

KANSAS ONE CALL 1-800-344-7233

THE CONTRACTOR SHALL NOTIFY THE FOLLOWING IN CASE OF AN EMERGENCY:

GAS: KANSAS GAS SERVICE 1-800-794-4780
 ELECTRIC: WESTAR ENERGY 1-800-383-1183
 WATER/SEWER: CITY OF WICHITA 1-316-268-4422
 TELEPHONE/CABLE/INTERNET: ATT 1-888-288-2020

THE CONTRACTOR SHALL NOTIFY PIPELINE COMPANIES AT LEAST 24 HOURS IN ADVANCE OF ANY WORK BEING PERFORMED ACROSS AND/OR ADJACENT TO PIPELINES.

- THE CONTRACTOR SHALL RESTORE ALL DITCHES, SWALES, ROAD SHOULDERS, ENTRANCES AND BANK LINES TO THEIR ORIGINAL SLOPES AND GRADES EXCEPT AS SHOWN OTHERWISE. ALL AREAS DISTURBED BY CONSTRUCTION INCLUDING STAGING AREAS, SHALL BE REPLANTED WITH GRASS SEED AT THE APPROPRIATE RATES APPROVED BY THE ENGINEER.

- THE CONTRACTOR SHALL MAINTAIN TRAFFIC USING BARRICADES AND FLAGPERSONS WHILE WORKING WITHIN STREET RIGHT-OF-WAY. INTERURBAN TRAFFIC GENERATED OUTSIDE THE PROJECT AREA SHALL NOT BE CARRIED THROUGH CONSTRUCTION. LOCAL RESIDENTIAL TRAFFIC GENERATED WITHIN THE PROJECT AREA SHALL BE CARRIED THROUGH CONSTRUCTION AS FURTHER PROMULGATED BY PROJECT SPECIAL PROVISIONS. THE CONTRACTOR SHALL ERECT WARNING SIGNS, FLASHING LIGHTS, AND BARRICADES IN COMPLIANCE WITH THE MANUAL ON UNIFORM TRAFFIC CONTROL DEVICES TO ENSURE SAFETY AS DIRECTED IN THE GENERAL CONDITIONS. THE CONTRACTOR SHALL LIMIT THE EXTENT OF TRENCH TO REMAIN OPEN OVERNIGHT AND WEEKENDS TO LESS THAN 50 FEET.

- UNDERGROUND UTILITY SERVICE LINES AND OVERHEAD UTILITY POLE LINES ARE TO BE ADJUSTED AS NECESSARY BY OTHERS PRIOR TO CONSTRUCTION UNLESS THE PLANS SPECIFICALLY CALL FOR THEIR ADJUSTMENT BY THE CONTRACTOR OR UNLESS THE PLANS SPECIFICALLY IDENTIFY A UTILITY TO BE ADJUSTED BY ITS OWNER DURING CONSTRUCTION. EXISTING UTILITIES AND THEIR LOCATION, AS SHOWN ON THE PLANS, REPRESENT THE BEST INFORMATION OBTAINABLE FOR DESIGN. IT SHOULD BE NOTED THAT OTHER BURIED LINES AND CABLE MAY EXIST WHICH ARE NOT SHOWN ON THESE PLANS. THE CONTRACTOR SHALL EXERCISE EXTREME CAUTION DURING TRENCHING OPERATIONS TO AVOID DAMAGING THESE LINES AND CABLES. ANY UTILITIES DAMAGED SHALL BE REPLACED OR REPAIRED IMMEDIATELY AS DIRECTED BY THE ENGINEER AT THE CONTRACTOR'S EXPENSE. THE CONTRACTOR SHALL PROTECT FROM DAMAGE AND SUPPORT EXISTING UTILITIES THROUGH CONSTRUCTION AS APPROVED BY THE UTILITY OWNER AND THE ENGINEER AT THE CONTRACTOR'S EXPENSE. LOCATION INFORMATION HAS BEEN OBTAINED FROM THE VARIOUS UTILITY COMPANIES AND IS EITHER FROM COMPANY RECORD DRAWINGS OR COMPANY PROVIDED FIELD LOCATIONS. THE CONTRACTOR WILL BE REQUIRED TO WORK AROUND EXISTING UTILITIES WITHIN THE RIGHT-OF-WAY WHICH DO NOT CONFLICT WITH PROPOSED CONSTRUCTION.

- RUBBLE FROM THE REMOVAL OF MISCELLANEOUS STRUCTURES AND EXCESS EXCAVATION WHICH IS TO BE WASTED SHALL BE DISPOSED OF ON SITES TO BE PROVIDED BY THE CONTRACTOR. THESE SITES SHALL BE APPROVED BY THE ENGINEER AS TO SUITABILITY, APPEARANCE AND SITE LOCATION. LOCATIONS, THAT IN THE OPINION OF THE ENGINEER, WILL LEAVE AN UNSIGHTLY APPEARANCE WILL NOT BE APPROVED. ALL DISPOSAL SITES MUST BE APPROVED BY THE KANSAS DEPARTMENT OF HEALTH AND ENVIRONMENT. MATERIAL EITHER STOCKPILED OR DISPOSED OF IN A FLOODPLAIN WOULD REQUIRE A KANSAS STATE BOARD OF AGRICULTURE PERMIT. ANY MATERIAL DUMPED IN WATERS OF THE UNITED STATES OR WETLANDS IS SUBJECT TO U.S. CORPS OF ENGINEERS PERMITTING REGULATIONS. ANY MATERIAL BURIED OR STOCKPILED BEYOND APPROVED CONSTRUCTION LIMITS WOULD REQUIRE ADDITIONAL ARCHAEOLOGICAL INVESTIGATIONS UNLESS BURIED IN A PREVIOUSLY APPROVED BORROW LOCATION.

- PROPERTIES WITHIN THE PROJECT LIMITS MAY HAVE UNDERGROUND SPRINKLER SYSTEMS IN THE PUBLIC RIGHT-OF-WAY WHICH CONFLICT WITH NEW CONSTRUCTION. CONTRACTOR WILL BE REQUIRED TO REMOVE SUCH IMPROVEMENTS SHOULD THEY NOT BE REMOVED BY THEIR OWNER AT THE TIME OF CONSTRUCTION OF THE PROJECT. THE CONTRACTOR WILL BE REQUIRED TO SALVAGE ALL SPRINKLER HEADS AND/OR VALVES AND GIVE SUCH MATERIAL TO THEIR OWNER. PORTIONS OF UNDERGROUND SPRINKLER SYSTEMS NOT IN CONFLICT WITH NEW CONSTRUCTION SHALL BE PROTECTED FROM DAMAGE AND SHALL REMAIN IN PLACE. ALL WORK IN CONNECTION WITH UNDERGROUND SPRINKLER SYSTEMS SHALL BE CONSIDERED AS SUBSIDIARY TO THE CONTRACT PAY ITEMS OF WORK.

- THE CONTRACTOR MUST EXAMINE THE CONSTRUCTION SITE PRIOR TO BIDDING AND BE SATISFIED AS TO THE WORK SHOWN FOR COMPLETION. AFTER BIDS HAVE BEEN RECEIVED, THE CONTRACTOR SHALL NOT ASSERT THAT THERE WAS A MISUNDERSTANDING OF THE QUANTITIES OF WORK OR OF THE NATURE FOR THE WORK TO BE COMPLETED.

- THE CONTRACTOR SHALL NOTIFY THE INSPECTOR FOR THIS PROJECT 48 HOURS PRIOR TO BEGINNING CONSTRUCTION. THE CONTRACTOR SHALL NOT START WORK ON THE PROJECT UNTIL THE PROJECT INSPECTOR ASSIGNED TO THE PROJECT IS PRESENT ON SITE. ANY WORK DONE WITHOUT INSPECTION WILL BE REQUIRED TO BE UNCOVERED FOR INSPECTION.

- THE CONTRACTOR SHALL GIVE ALL PROPERTY OWNERS AND/OR TENANTS OF DEVELOPED PROPERTY DIRECTLY ABUTTING THE CONSTRUCTION OF THIS PROJECT A MINIMUM OF TEN (10) DAYS ADVANCE NOTICE PRIOR TO START OF CONSTRUCTION.

- THE CONTRACTOR SHALL BE RESPONSIBLE FOR PRESERVING PROPERTY IRONS. THE CONTRACTOR WILL BE REQUIRED TO REESTABLISH ANY PROPERTY IRONS WHICH ARE DAMAGED OR DESTROYED BY HIS CONSTRUCTION OPERATIONS SUCH IRONS SHALL BE REESTABLISHED BY A LICENSED LAND SURVEYOR IN ACCORDANCE WITH STATE LAWS.

- SEEDING AND FERTILIZING OF ALL AREAS DISTURBED BY THE CONSTRUCTION OF THE SANITARY SEWER AS SHOWN ON THE PLANS SHALL BE PAID FOR AS A LUMP SUM FOR "EROSION CONTROL BMP'S".

PROPOSED DRAINAGE IMPROVEMENTS TO SERVE ASBURY UNITED METHODIST CHURCH WICHITA, SEDGWICK COUNTY, KANSAS 0180 PPD (O.C.A. NO. 607861) JULY, 2013

AS BUILTS

Sooter Excavation
04/20/2015
Inspector Tom Jones

KEMILLER
ENGINEERING PA

117 E. Lewis,
Wichita, KS 67202 (316)264-0242

Sheet Index	
Sheet No.	Sheet Title
1	TITLE SHEET
2	SURVEY CONTROL PLAN
3	EXISTING DRAINAGE PLAN
4	DEVELOPED DRAINAGE PLAN
5	GRADING PLAN
6	ADA GRADING PLAN
7	PIPE PLAN & PROFILE
8	EROSION CONTROL NOTES
9	EROSION CONTROL PLAN
10	EROSION CONTROL DETAILS 1
11	EROSION CONTROL DETAILS 2
12	EROSION CONTROL DETAILS 3
13	EROSION CONTROL DETAILS 4
14	EROSION CONTROL DETAILS 5

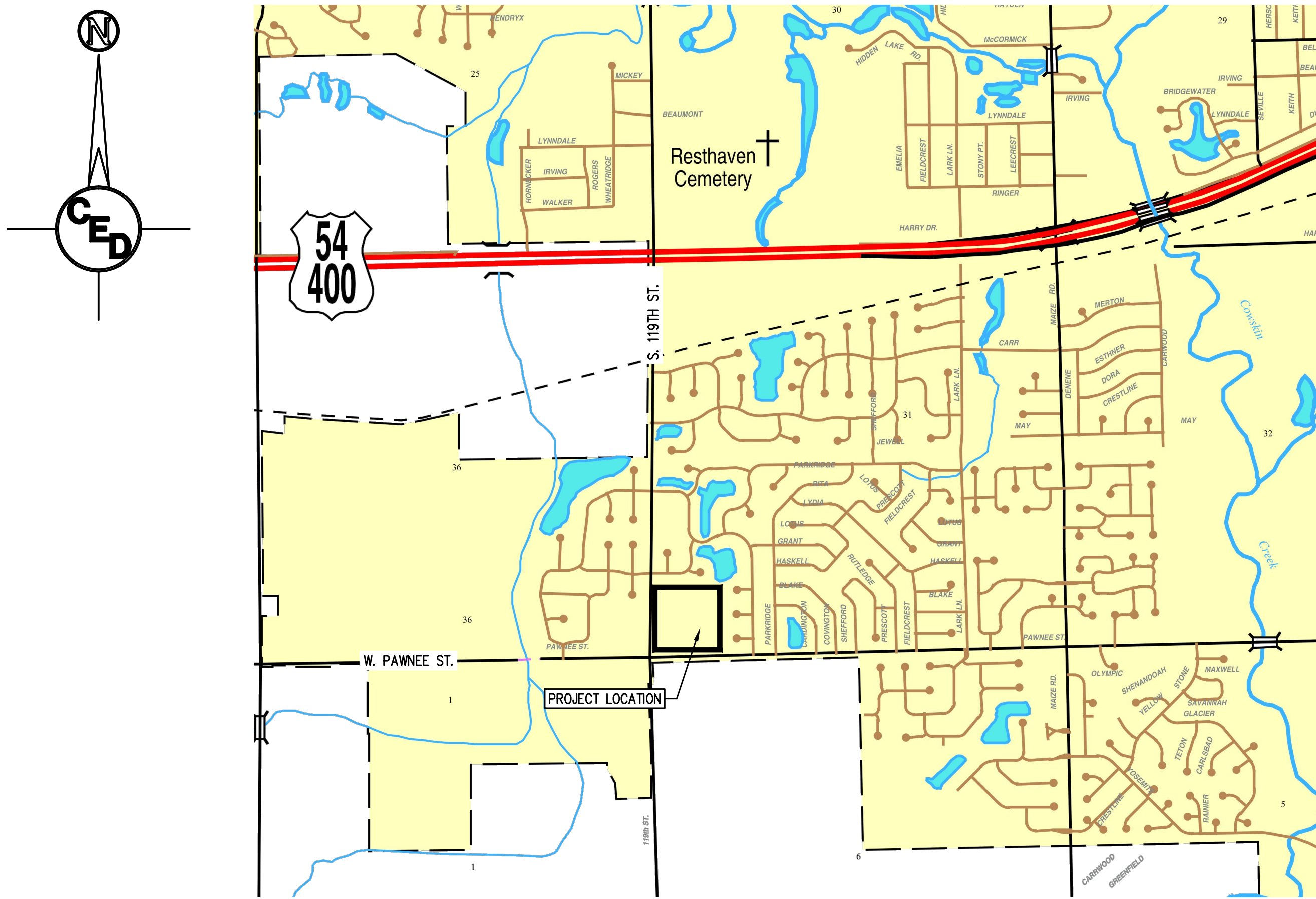

PROJECT LOCATED IN
SW 1/4, SEC. 31, T.27S., R.1.W.
SEDGWICK COUNTY, KANSAS

PROJECT NARRATIVE:

This site is located northeast of the intersection of W. Pawnee St. and S. 119th St. in Wichita, KS. The total disturbed area for this project is 5.77 acres. This project is a redevelopment project, and the existing site is covered with a building, parking lot, and native grass cover. The site is within the drainage basin of the Cowskin Creek which ultimately drains to the Arkansas River. Proposed improvements include a building expansion with parking lot. A proposed storm water wet pond will treat the runoff from the site. Detention will be met with the proposed storm water wet pond. Channel protection is not required for the first phase of construction. The site should be re-analyzed for water quality, detention, and channel protection should anymore of the site become developed in the future.

UTILITIES SHOWN REPRESENT THE BEST INFORMATION AVAILABLE FOR DESIGN. ADDITIONAL UTILITIES MAY BE PRESENT ON THIS PROJECT. THE CONTRACTOR SHALL BE RESPONSIBLE FOR DETERMINING THE EXACT LOCATION, DEPTH AND SIZE OF ALL UNDERGROUND UTILITIES PRIOR TO CONSTRUCTION. THE CONTRACTOR SHALL BE LIABLE FOR ANY DAMAGE CAUSED BY THE FAILURE TO DO SO.



APPROVED AS NOTED
By CITY ENGINEER OF WICHITA

Sanitary Sewers _____
 Storm Sewers _____
 by City Engineer *[Signature]* 7/24/13
 by Storm Water Engineer *[Signature]* 7/24/13

Driveway Approaches _____
 Water Mains _____
 Paving _____

NOTE TO CONTRACTOR

INSPECTION AND TESTING FOR THIS PROJECT IS TO BE PROVIDED BY A LICENSED CONSULTING ENGINEERING FIRM UNDER CONTRACT WITH THE OWNER/DEVELOPER. SAID INSPECTION TO BE IN ACCORDANCE WITH THE CITY OF WICHITA STANDARD CONSTRUCTION ENGINEERING PRACTICES AND CERTIFIED BY A LICENSED PROFESSIONAL ENGINEER. NO WORK SHALL BE PERFORMED IN DEDICATED EASEMENTS OR THE PUBLIC RIGHT-OF-WAY BY THE CONTRACTOR WITHOUT SUCH INSPECTION NOR SHALL ANY WORK BE COMMENCED IN DEDICATED EASEMENTS OR PUBLIC RIGHT-OF-WAY WITHOUT WRITTEN AUTHORIZATION BY THE CITY ENGINEER.

RE-DEVELOPMENT PROJECT:

Disturbed Area = 5.77 acres
 Developed Impervious Area = 1.55 acres (within project property area)
 Existing Impervious Area = 0.49 acres (within project property area)
 Detention = Required (more than 1 acre of new impervious surface)
 WQv = 0.22 acre-ft (reduced for redevelopment)
 CPv = N/A (less than 5 acres of new impervious surface)

Water Quality Achieved by: Storm Water Wet Pond

SURVEY DISCLAIMER:

TOPOGRAPHIC SURVEY AND CONTOUR MAP USED IN PREPARING PLANS WAS PROVIDED BY RUGGLES & BOHM, P.A., 924 NORTH MAIN, WICHITA, KS. ENGINEER DOES NOT GUARANTEE SURVEY ELEVATIONS FOR ACCURACY. CONTRACTOR SHALL VERIFY ELEVATIONS AND NOTIFY ENGINEER OF ANY DISCREPANCIES.

BENCHMARK #1: "I" CUT IN TOP OF CURB 20' W & 270' N OF THE NW CORNER OF LOT 1, BLOCK 1 ELEVATION = 1334.65 NAVD88 N. 1673118.2155 E. 1607629.1950	BENCHMARK #2: "I" CUT IN TOP OF CURB 9' E & 41' S OF THE SW CORNER OF LOT 1, BLOCK 1 ELEVATION = 1337.24 NAVD88 N. 1672223.5669 E. 1607646.7489	BENCHMARK #3: "I" CUT IN TOP OF CURB 207' W & 1' S OF THE SE CORNER OF LOT 1, BLOCK 1 ELEVATION = 1334.36 NAVD88 N. 1672238.4577 E. 1608016.2220	BENCHMARK #4: "I" CUT IN TOP OF CURB 272' E & 19' S OF THE SE CORNER LOT 1, BLOCK 1 ELEVATION = 1334.34 NAVD88 N. 1672220.6803 E. 1608495.0389
---	---	--	--

REV.	DESCRIPTION	DATE

**ASBURY UNITED
METHODIST CHURCH**
PRIVATE PROJECT DRAINAGE

PRAIRIE CROSSROADS UNITED
METHODIST CHURCH ADDITION

11910 W. PAWNEE STREET
WICHITA, KANSAS 67215

CERTIFIED ENGINEERING DESIGN, P.A.
CIVIL ENGINEERING SERVICES



1935 WEST MAPLE STREET
WICHITA, KANSAS 67213
PH.(316)262-8808 FAX.(316)262-1669

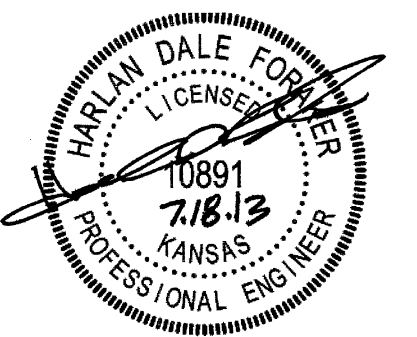

PROJECT NO.: 20132104
 ISSUE DATE: JULY 2013
 CONTACT: H FORAKER, C WINKLER
 DRAWN BY: CC CHECKED BY: HDF

TITLE SHEET

FILE LOCATION: S:\Drawing Files\Project_DWG_12-7-09\Asbury UMC\DWG\PPD - COVER SHEET.dwg - COVER SHEET.dwg - TAB NAME: TITLE SHEET USER: rwinmiller - SAVER: 7/30/2013 10:48 AM PLOTTED: 7/30/2013 10:50 AM

FILE LOCATION: S:\Drawing Files\Project OKW 12-7-09\Asbury UMC\DWG\PPD - Plan & Profile - USER:ccromantes - SAVED: 7/24/2013 3:21 PM - PLOTTED: 7/30/2013 10:57 AM

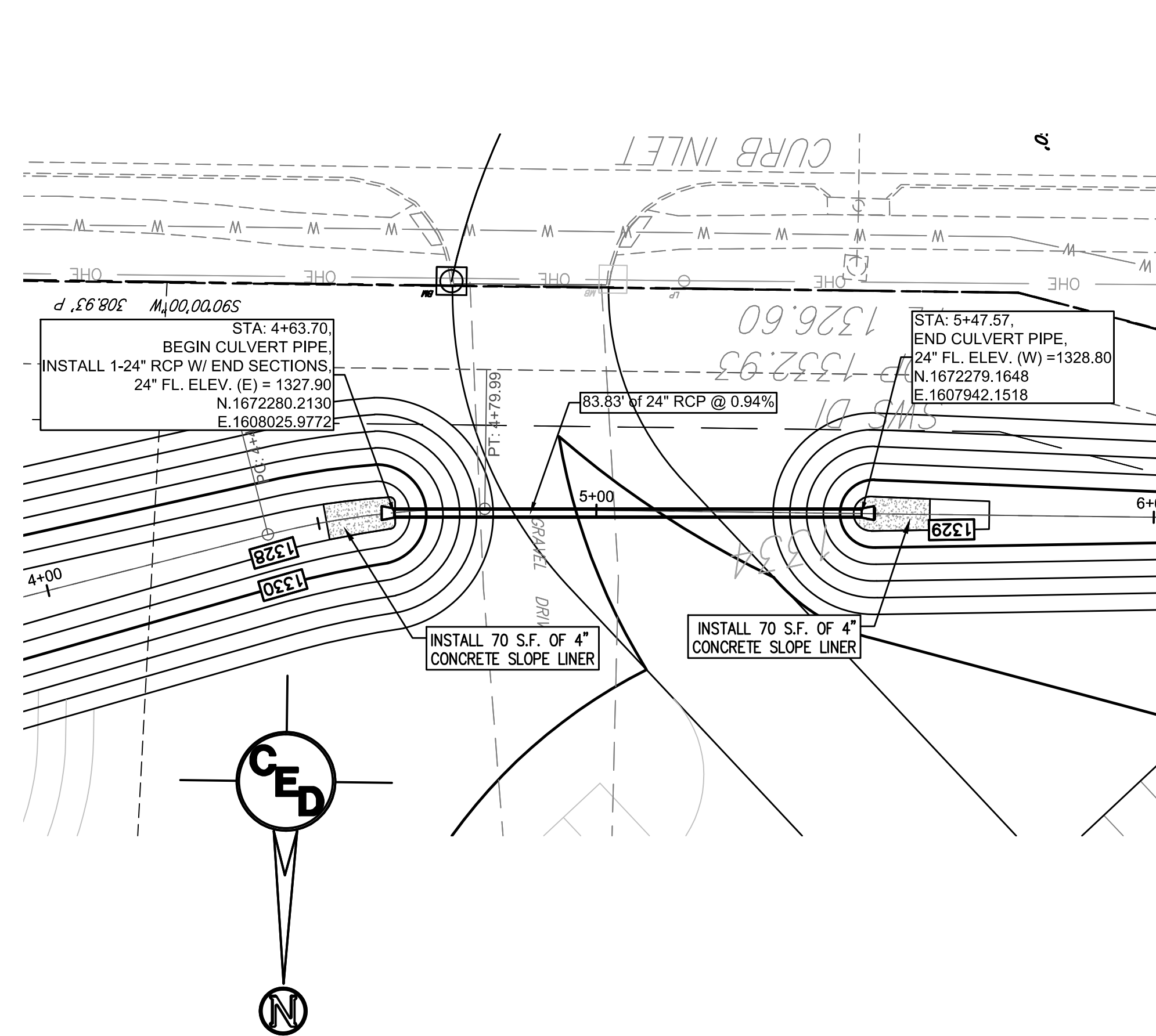

24" Culvert Pipe

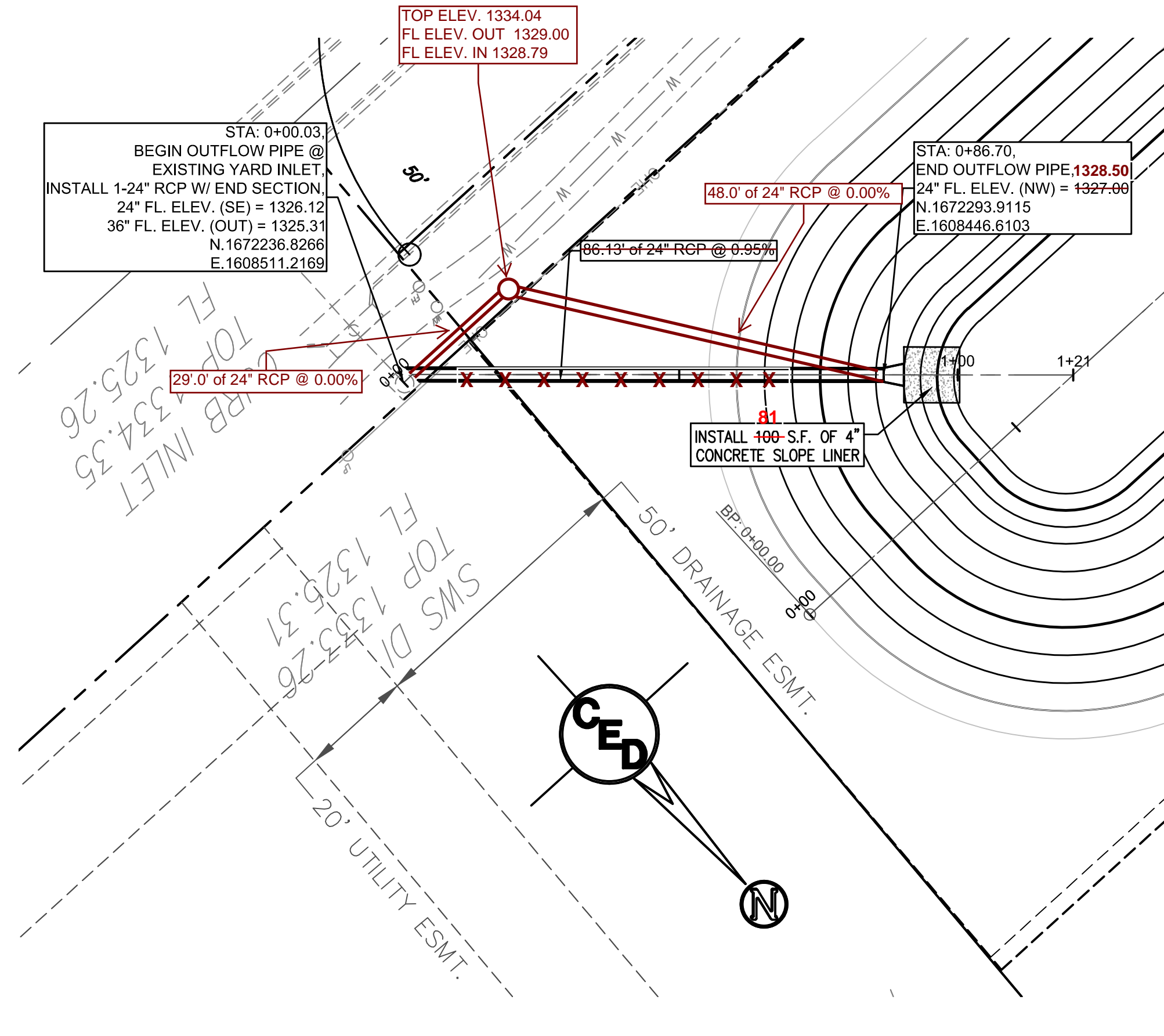

24" Outflow Pipe

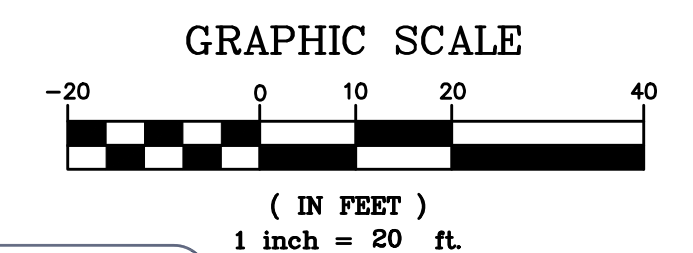

- Control Point #1
3/4" IRON PIPE W/PEC CAP (FOUND)
N. 1672540.00
E. 1607625.61
- Control Point #2
3/4" IRON PIPE W/PEC CAP (FOUND)
N. 1672439.10
E. 1607646.57
- Control Point #3
1/2" REBAR W/RUGGLES & BOHM CAP (SET)
N. 1672264.24
E. 1607639.54
- Control Point #4
3/4" IRON PIPE W/PEC CAP (FOUND)
N. 1672264.24
E. 1607814.54
- Control Point #5
3/4" IRON PIPE (FOUND - ORIGIN UNKNOWN)
N. 1672239.24
E. 1607914.54

UTILITIES SHOWN REPRESENT THE BEST INFORMATION AVAILABLE FOR DESIGN. ADDITIONAL UTILITIES MAY BE PRESENT ON THIS PROJECT. THE CONTRACTOR SHALL BE RESPONSIBLE FOR DETERMINING THE EXACT LOCATION, DEPTH AND SIZE OF ALL UNDERGROUND UTILITIES PRIOR TO CONSTRUCTION. THE CONTRACTOR SHALL BE LIABLE FOR ANY DAMAGE CAUSED BY THE FAILURE TO DO SO.

REV.	DESCRIPTION	DATE



ASBURY UNITED METHODIST CHURCH
PRIVATE PROJECT DRAINAGE

PRAIRIE CROSSROADS UNITED METHODIST CHURCH ADDITION

11910 W. PAWNEE STREET
WICHITA, KANSAS 67215

CERTIFIED ENGINEERING DESIGN, P.A.
CIVIL ENGINEERING SERVICES



1935 WEST MAPLE STREET
WICHITA, KANSAS 67213
PH.(316)262-8808 FAX.(316)262-1669

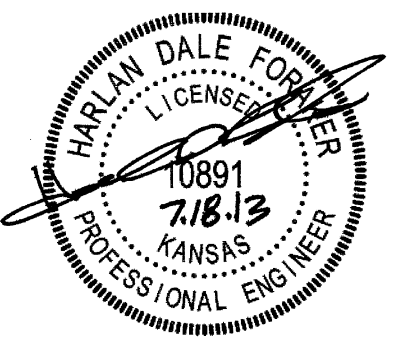

PROJECT NO.: 20132104
ISSUE DATE: JULY 2013
CONTACT: H FORAKER, C WINKLER
DRAWN BY: CC CHECKED BY: HDF

PIPE PLAN & PROFILE

