

Exhibit 'A' - Parcel Descriptions

PARCEL A
Lot 20, and the east 12.00 feet of Lot 21, Block 1, Casa Bella Third Addition, Wichita, Sedgwick County, Kansas.

PARCEL B
Lot 21, EXCEPT the east 12.00 feet, TOGETHER WITH the east 19.50 feet of Lot 22, Block 1, Casa Bella Third Addition, Wichita, Sedgwick County, Kansas.

PARCEL C
Lot 22, EXCEPT the east 19.50 feet, TOGETHER WITH the east 27.00 feet of Lot 23, Block 1, Casa Bella Third Addition, Wichita, Sedgwick County, Kansas.

PARCEL D
Lot 23, EXCEPT the east 27.00 feet, TOGETHER WITH the east 34.00 feet of Lot 24, Block 1, Casa Bella Third Addition, Wichita, Sedgwick County, Kansas.

PARCEL E
Lot 24, EXCEPT the east 34.00 feet, TOGETHER WITH the east 42.00 feet of Lot 25, Block 1, Casa Bella Third Addition, Wichita, Sedgwick County, Kansas.

PARCEL F
Lot 25, EXCEPT the east 42.00 feet, TOGETHER WITH the east 49.00 feet of Lot 26, Block 1, Casa Bella Third Addition, Wichita, Sedgwick County, Kansas.

PARCEL G
Lot 26, EXCEPT the east 49.00 feet, TOGETHER WITH the east 56.00 feet of Lot 27, Block 1, Casa Bella Third Addition, Wichita, Sedgwick County, Kansas.

PARCEL H
Lot 27, EXCEPT the east 56.00 feet, TOGETHER WITH the east 63.00 feet of Lot 28, Block 1, Casa Bella Third Addition, Wichita, Sedgwick County, Kansas.

PARCEL I
Lot 28, EXCEPT the east 63.00 feet, TOGETHER WITH all of Lot 29, Block 1, Casa Bella Third Addition, Wichita, Sedgwick County, Kansas.

PARCEL J
Lot 10, EXCEPT the east 60.00 feet, TOGETHER WITH all of Lot 11, Block 2, Casa Bella Third Addition, Wichita, Sedgwick County, Kansas.

PARCEL K
Lot 9, EXCEPT the east 54.00 feet, TOGETHER WITH the east 60.00 feet of Lot 10, Block 2, Casa Bella Third Addition, Wichita, Sedgwick County, Kansas.

PARCEL L
Lot 8, EXCEPT the east 48.00 feet, TOGETHER WITH the east 54.00 feet of Lot 9, Block 2, Casa Bella Third Addition, Wichita, Sedgwick County, Kansas.

PARCEL M
Lot 7, EXCEPT the east 42.00 feet, TOGETHER WITH the east 48.00 feet of Lot 8, Block 2, Casa Bella Third Addition, Wichita, Sedgwick County, Kansas.

PARCEL N
Lot 6, EXCEPT the east 36.00 feet, TOGETHER WITH the east 42.00 feet of Lot 7, Block 2, Casa Bella Third Addition, Wichita, Sedgwick County, Kansas.

PARCEL O
Lot 5, EXCEPT the east 30.00 feet, TOGETHER WITH the east 36.00 feet of Lot 6, Block 2, Casa Bella Third Addition, Wichita, Sedgwick County, Kansas.

PARCEL P
Lot 4, EXCEPT the east 24.00 feet, TOGETHER WITH the east 30.00 feet of Lot 5, Block 2, Casa Bella Third Addition, Wichita, Sedgwick County, Kansas.

PARCEL Q
Lot 3, EXCEPT the east 18.00 feet, TOGETHER WITH the east 24.00 feet of Lot 4, Block 2, Casa Bella Third Addition, Wichita, Sedgwick County, Kansas.

PARCEL R
Lot 2, EXCEPT the east 12.00 feet, TOGETHER WITH the east 18.00 feet of Lot 3, Block 2, Casa Bella Third Addition, Wichita, Sedgwick County, Kansas.

PARCEL S
Lot 1 and the east 12.00 feet of Lot 2, Block 2, Casa Bella Third Addition, Wichita, Sedgwick County, Kansas.

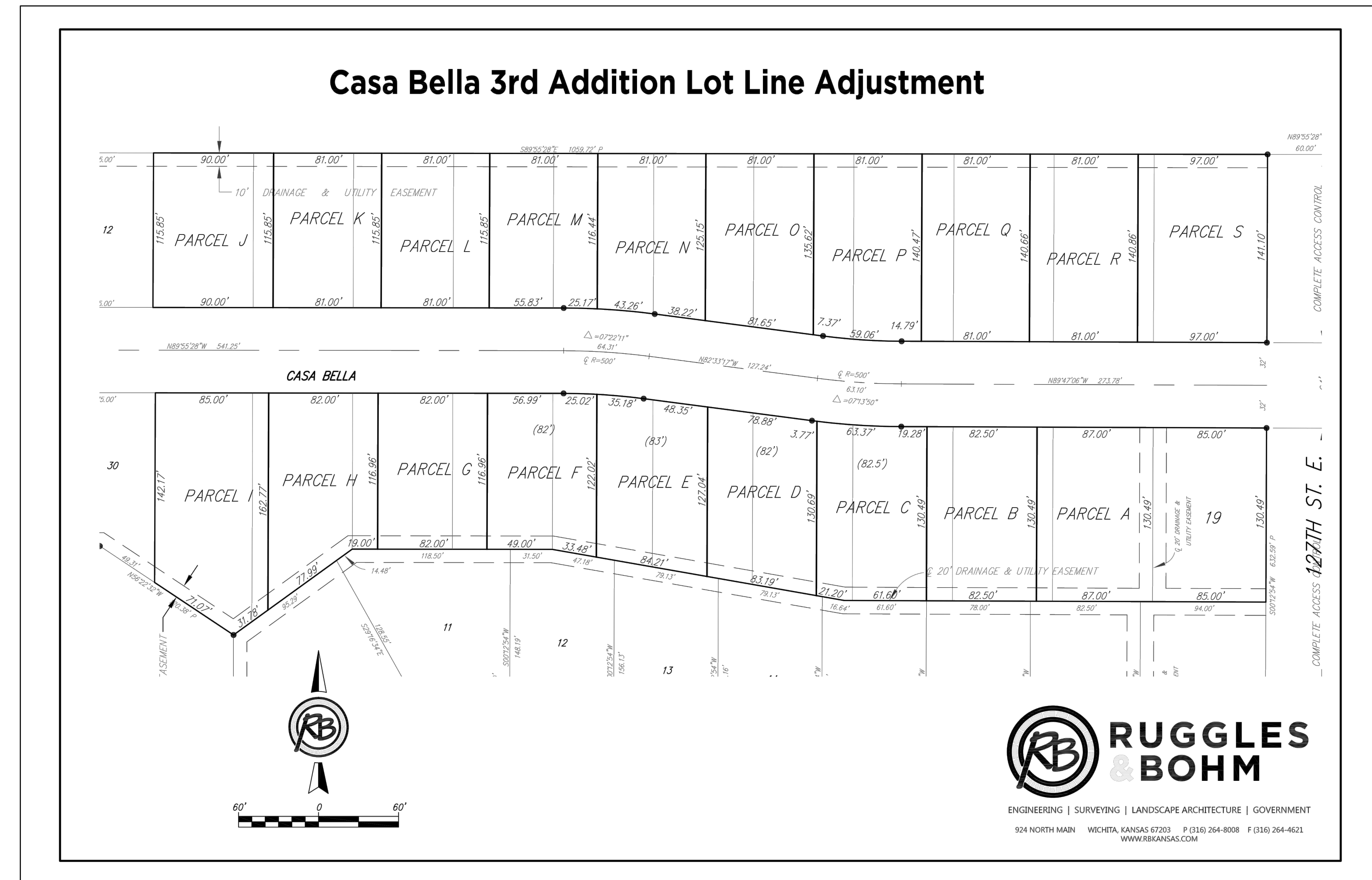

Casa Bella 3rd - Phase 2 Lot Line Adjustment			
SEAL	 <p>RUGGLES & BOHM</p> <p>ENGINEERING SURVEYING LANDSCAPE ARCHITECTURE GOVERNMENT</p> <p>924 NORTH MAIN WICHITA, KANSAS 67203 P (316) 264-8008 F (316) 264-4621 WWW.RBKANSAS.COM</p>	DATE ####	DESIGN EJG DRAWN DRS REVIEW 4/14/2015
PROJECT NUMBER 472-84946	RB JOB NO. 4291E	DWG. SCALE None	SHEET 42
DRAWING FILE 4291E Paving Details [Lot Line Adjustment]			OF 42