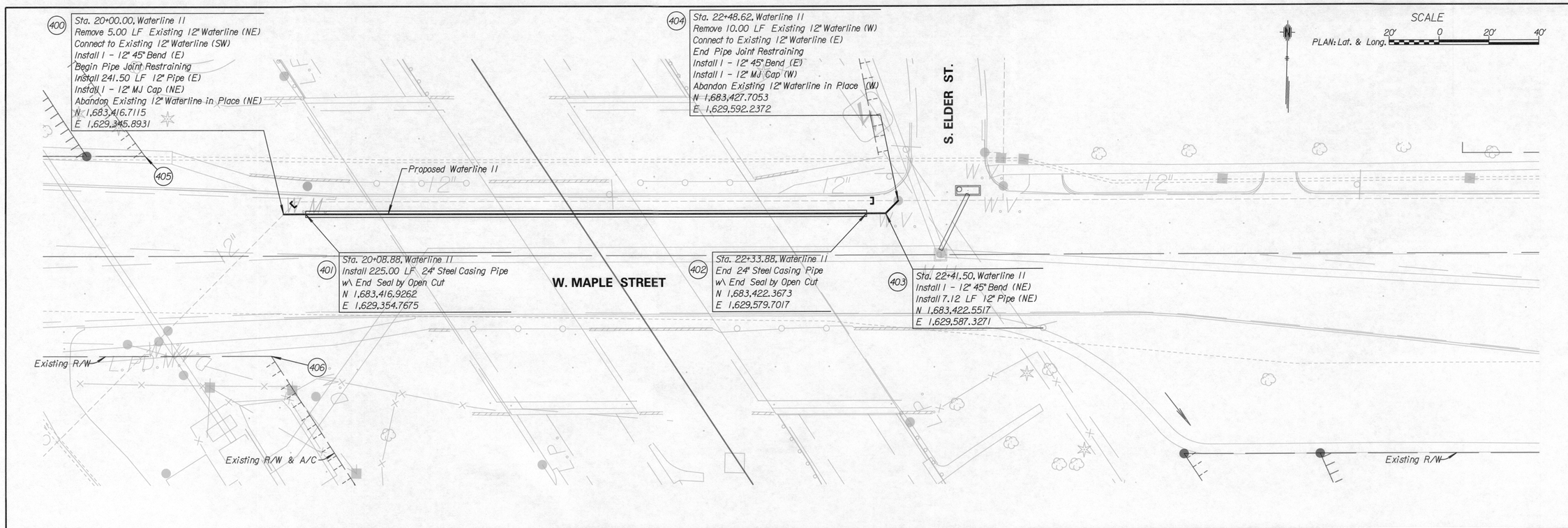

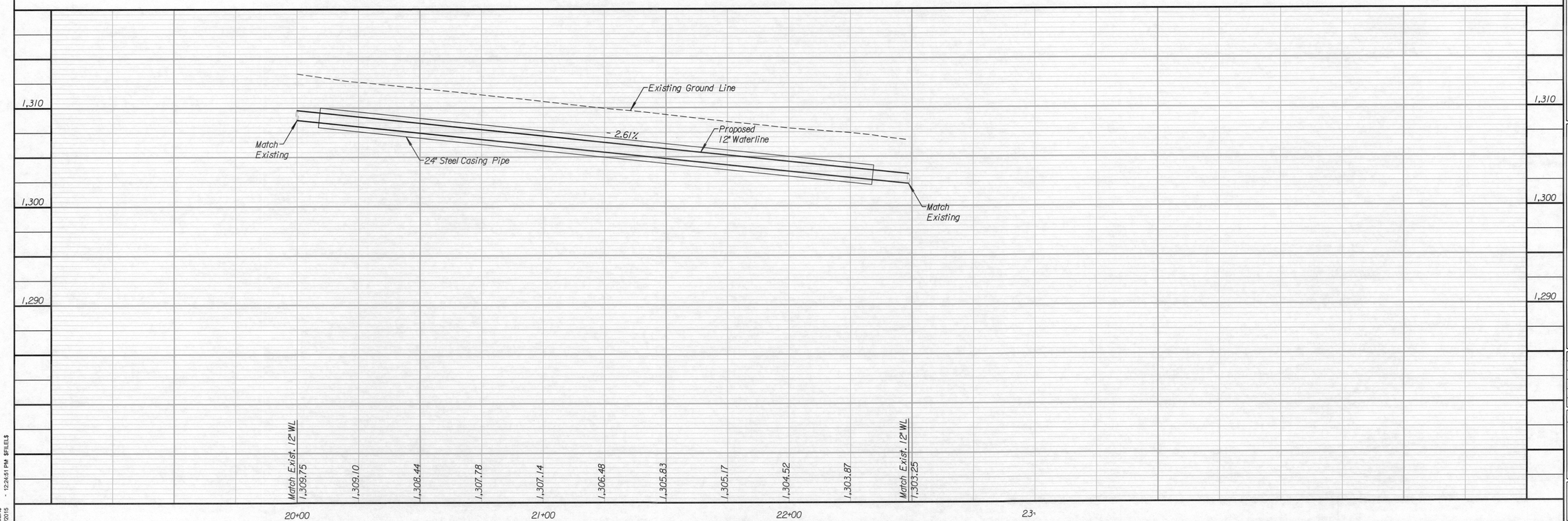

Tran Systems
246 NORTH WACO
SUITE 222
WICHITA, KANSAS 67202
PHONE: 316-303-3000
FAX: 316-303-0156

MICHAEL D. BAILEY
LICENSED
20585
6/9/15
KANSAS
PROFESSIONAL ENGINEER

CONSULTANTS:

WATER MAIN RELOCATIONS - PHASE 1
KELLOGG & I-235 INTERCHANGE
RED PROJECT

WICHITA, KANSAS

CITY OF WICHITA

REVISIONS:

MARK	DATE	DESCRIPTION

PROJ NO: P125140031
SCALE: 1" = 20'
DATE: 6/8/2015
DESIGNED BY: DAN
DRAWN BY: DAN
CHECKED BY: MDB

SHEET TITLE:
WATERLINE NO. 11
STA. 20+00.00 TO
STA. 22+48.62

SHEET NO.
21
SHEET 21 OF 22

$USER$ 6/8/2015 - 12:24:51 PM $FILE1$

IF THIS DRAWING IS LESS THAN 22" X 36" IT IS A REDUCED SIZE DRAWING