

BENCHMARKS:
 Square cut top of curb 16± south
 of SE corner of Reserve "B".
 Elev. = 1315.95 (NAVD88)

Point Table			
Point #	Northing	Easting	Description
1	5384.93	5122.77	Iron
2	5384.20	5317.89	Iron
3	5382.42	5677.95	Iron
5	5484.82	5671.18	nail
6	5514.34	5679.22	Iron
7	5712.71	5680.27	Iron
8	5712.83	5650.27	Iron
9	5777.78	5680.65	BM
10	5713.14	5485.33	Iron
11	5715.38	5020.66	Iron
12	5932.42	5012.56	Iron
13	5579.35	5019.47	Iron
14	5521.36	5018.96	Iron
15	5460.32	5018.42	Iron
16	5459.93	5123.42	Iron
17	5413.76	5152.43	nail
18	5365.76	5631.30	BM
19	5519.38	5481.48	Iron
20	5577.38	5481.73	Iron
21	5557.73	5571.42	Iron
22	5538.00	5571.28	Iron

SEEDING/SODDING AREAS					
LOCATION LABEL	SEED/SOD VARIETY	SEED/SOD AREA (Ac/SY)	FERTILIZER REQ'D	MULCHED AREA (Ac)	MATTED AREA (SY)
R 	Annual Rye (5 lbs/1000 sf)	3.5 Ac	No	0	*922 SY - Back of Curbs
Be 	Bermuda Sod	390 SY	Yes	0	0
Bu 	Buffalo Grass (3.5 lbs/1000 sf) Annual Rye (2 lbs/1000 sf)	0.86 Ac	Yes	0.30 Ac Pond Bottom & R/W areas not matted	*2,760 SY Pond Slopes & Back of Curbs

*Back of Curb Matting calculated as 8' wide except for narrow right of way along east side of Curtis from Sta. 3+30 to Sta. 5+55.

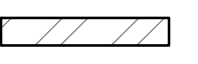
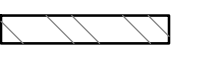
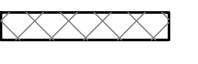
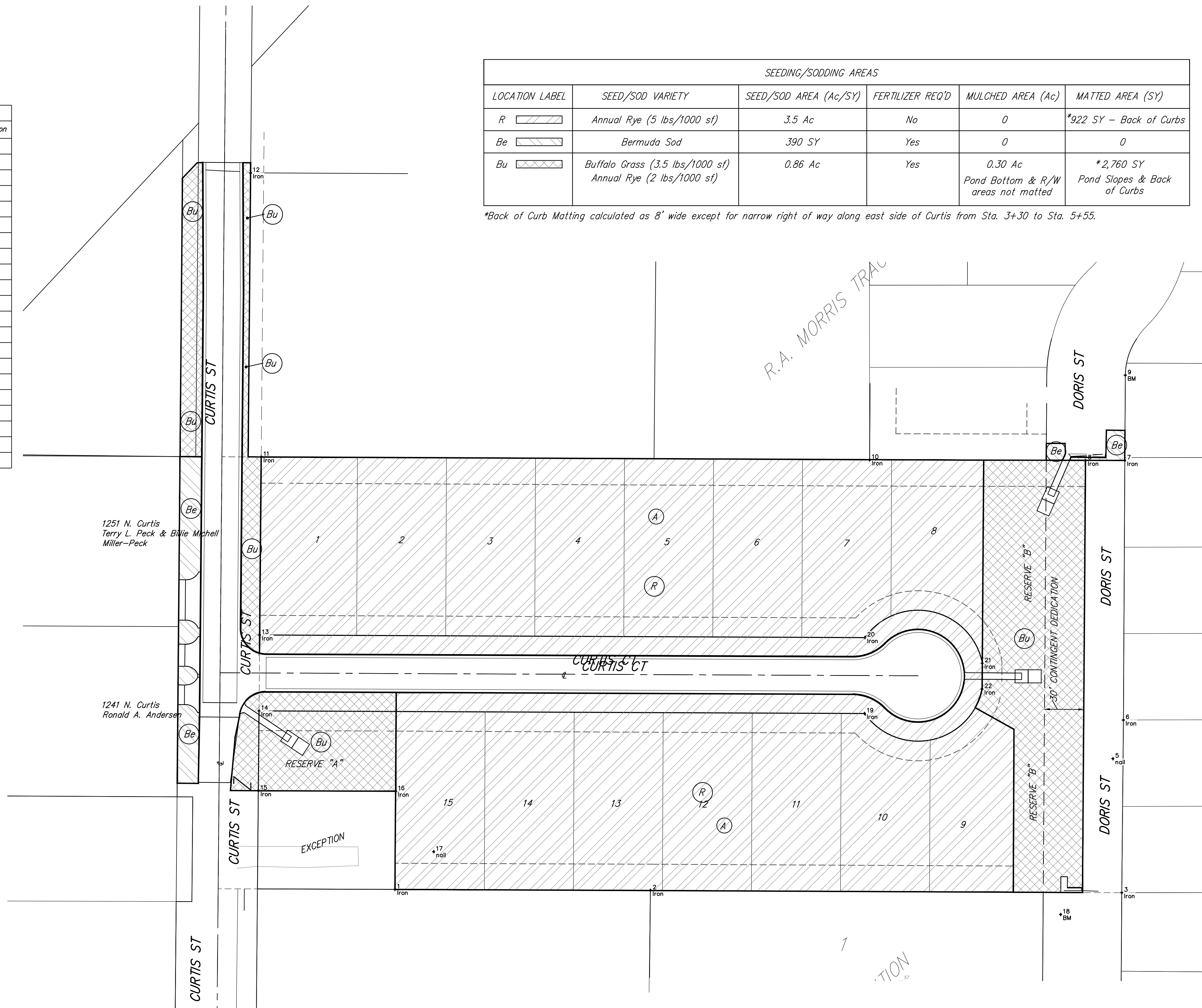
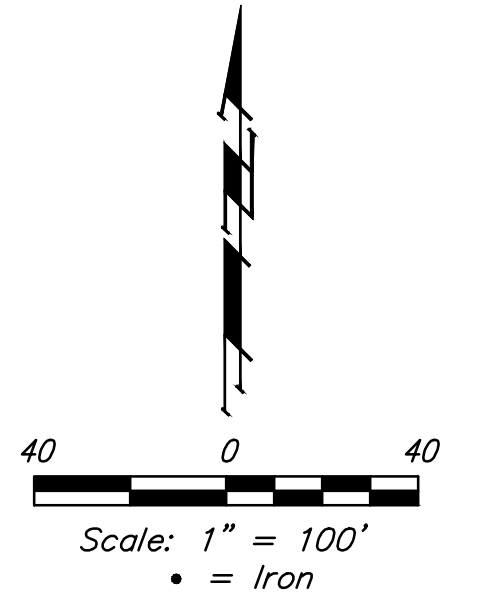

B Baughman		JBAR ADDITION COORDINATES & SEEDING/SODDING Street / SWS Improvements	
Baughman Company, P.A. 315 Ellis St. Wichita, KS 67211 P 316-262-7271 F 316-262-0149 ENGINEERING SURVEYING PLANNING LANDSCAPE ARCHITECTURE			
PROJECT NUMBER 472-85211	DESIGN AEG	DRAWN JAK	DATE 6/18/15
REVISIONS: 7-7-15 Corrected Seeding Area Cross Hatching	AEG	APPROVED	SCALE Noted
		SHEET 18 OF 20	