

BENCHMARKS:

BM #1: "□" cut in top of curb near intersection of 27th Street North & Woodridge, south of SE corner of Lot 24, Block C, Woods North 3rd Addition.
Elev. = 1392.97 NGVD29

BM #2: "□" cut in top of curb near intersection of Woodridge Court & Woodridge, south of SE corner of Lot 6, Block A, Woods North 3rd Addition.
Elev. = 1390.10 NGVD29

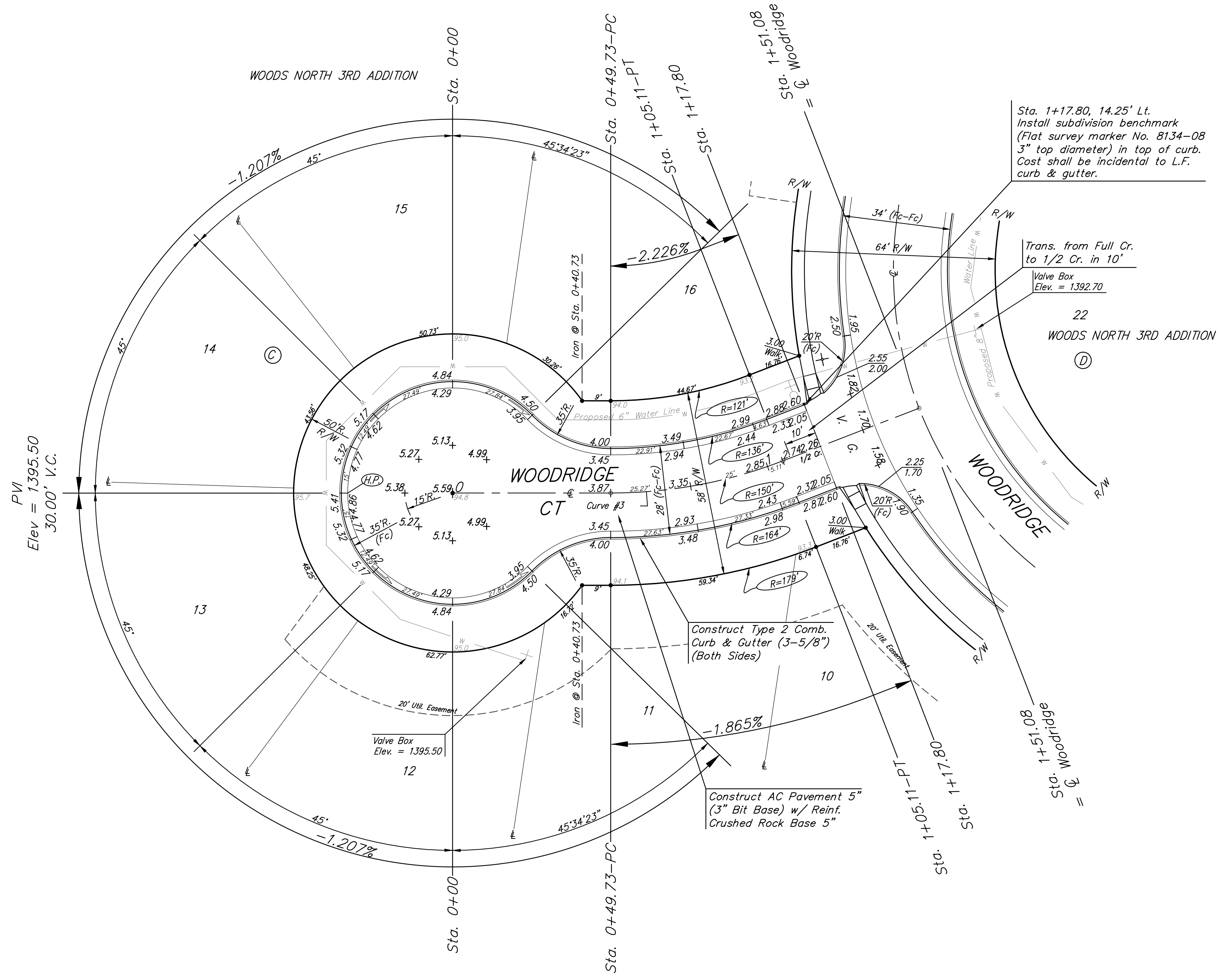
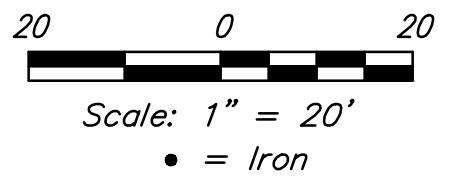

Curve #3
Curve Data Based on Centerline
Rad. = 150' Delta = 21°09'06" Tangent = 28.01'
Arc = 55.38' L.C. = 55.06' Def./Ft. = 11.45811 Min.

Station	Arc	Face Chord Lengths		Def.	Total Def.
		8' Left	8' Right		
0+49.73	-	-	-	0'00"00"	0'00"00"
0+50.00	0.27'	0.23'	0.31'	0'03"06"	0'03"06"
0+75.00	25.00'	21.31'	28.63'	4'46"27"	4'49"33"
1+00.00	25.00'	21.31'	28.63'	4'46"27"	9'36"00"
1+05.11	5.11'	4.36'	5.86'	0'58"33"	10'34"33"

Type 2 Comb. Curb & Gutter (3-5/8") to be constructed on the pavement on this sheet. Top of curb elevation are given for full height curb (6-5/8").



Baughman		WOODRIDGE CT	
Woods North Addition - Phase III		Lots 10-16, Block C	
<small>Baughman Company, P.A. 315 Ellis St. Wichita, KS 67211 P 316-262-7271 F 316-262-0149 ENGINEERING SURVEYING PLANNING LANDSCAPE ARCHITECTURE</small>			
PROJECT NUMBER 472-85048	DESIGN AEG	DRAWN JAK	DATE 7/06/15
REVISIONS:	APPROVED	NOTED	SHEET
			11 OF 22