

BENCHMARKS:

BM #1: "□" cut in top of curb near intersection of 27th Street North & Woodridge, south of SE corner of Lot 24, Block C, Woods North 3rd Addition.
Elev. = 1392.97 NGVD29

BM #2: "□" cut in top of curb near intersection of Woodridge Court & Woodridge, south of SE corner of Lot 6, Block A, Woods North 3rd Addition.
Elev. = 1390.10 NGVD29

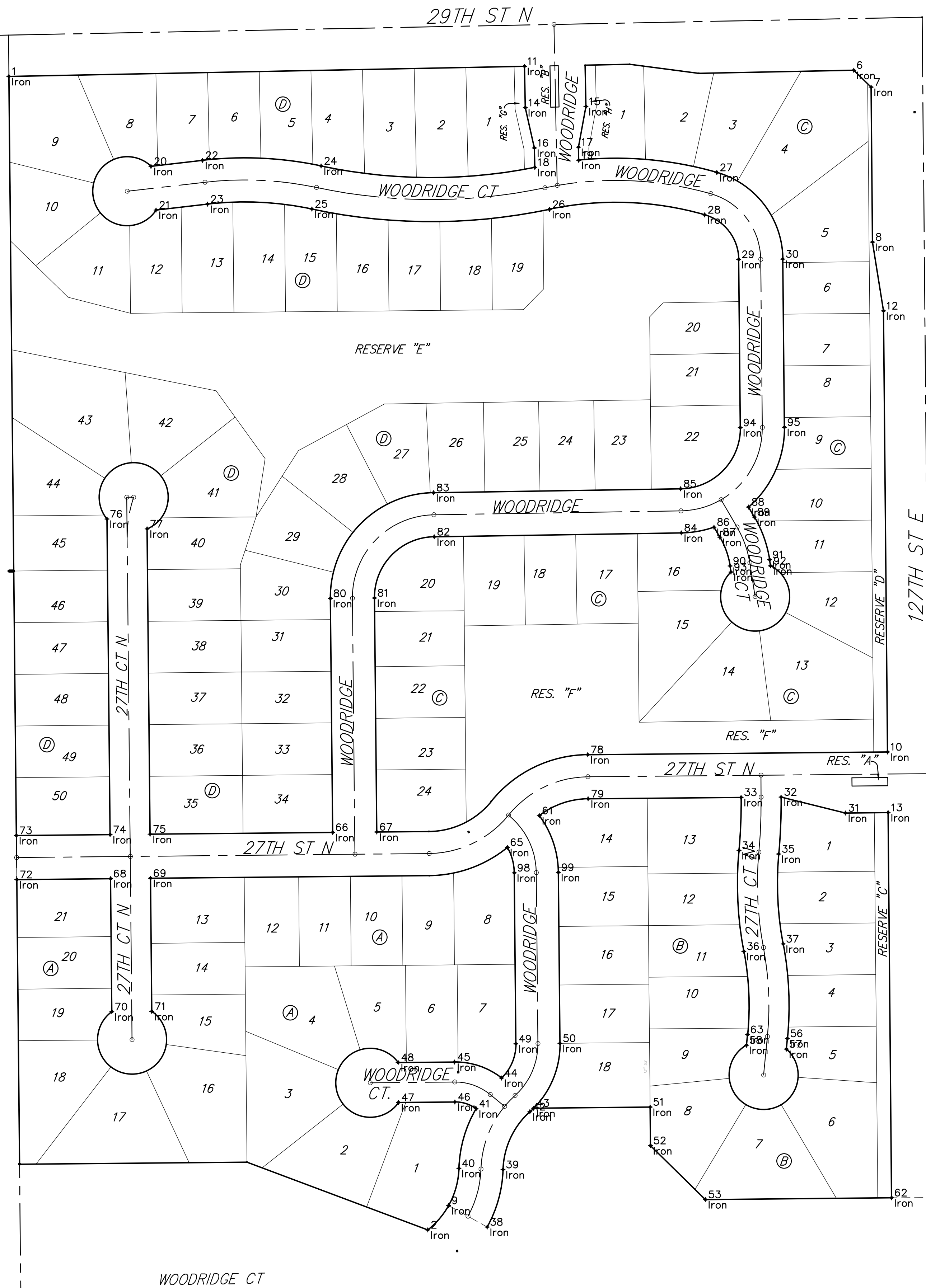

Point Table			
Point #	Northing	Easting	Description
1	9938.06	19864.50	Iron
2	8263.59	20472.30	Iron
3	10024.01	21189.63	Sec Cor
4	9998.06	19863.91	Sec Cor
5	7318.27	19889.99	Sec Cor
6	9947.05	21090.33	Iron
7	9922.54	21115.56	Iron
8	9697.55	21117.61	Iron
9	8298.99	20502.54	Iron
10	8957.35	21139.35	Iron
11	9952.70	20612.60	Iron
12	9597.69	21133.52	Iron
13	8869.35	21140.15	Iron
14	9892.71	20613.78	Iron
15	9894.44	20701.76	Iron
16	9834.17	20626.93	Iron
17	9835.43	20690.91	Iron
18	9806.09	20627.48	Iron
19	9816.43	20691.29	Iron
20	9807.60	20070.61	Iron
21	9744.02	20077.98	Iron
22	9816.25	20145.27	Iron
23	9752.68	20152.64	Iron
24	9808.12	20317.36	Iron
25	9745.53	20304.03	Iron
26	9745.13	20648.77	Iron
27	9798.59	20891.74	Iron
28	9737.07	20874.11	Iron
29	9672.33	20923.38	Iron
30	9672.93	20987.37	Iron
31	8868.79	21078.16	Iron
32	8891.94	20984.94	Iron
33	8891.41	20926.94	Iron
34	8814.48	20923.80	Iron
35	8809.22	20981.56	Iron
36	8667.98	20930.88	Iron
37	8678.79	20987.86	Iron
38	8267.81	20558.43	Iron
39	8351.02	20581.44	Iron
40	8352.99	20517.47	Iron
41	8439.35	20542.32	Iron
42	8435.06	20620.38	Iron
43	8440.33	20625.90	Iron
44	8484.16	20579.21	Iron
45	8507.33	20510.96	Iron
46	8449.33	20511.52	Iron
47	8448.53	20429.75	Iron
48	8506.53	20429.18	Iron
49	8533.74	20600.00	Iron
50	8534.34	20664.00	Iron
51	8441.91	20794.87	Iron
52	8385.91	20795.39	Iron
53	8307.65	20875.13	Iron
54	7338.66	21214.10	Sec Cor
56	8541.42	20993.98	Iron
57	8526.13	20992.47	Iron
58	8531.83	20934.75	Iron
61	8864.92	20634.05	Iron
62	8310.17	21145.25	Iron
63	8547.12	20936.26	Iron

Point Table			
Point #	Northing	Easting	Description
65	8818.96	20587.74	Iron
66	8840.62	20334.20	Iron
67	8841.24	20398.20	Iron
68	8773.48	20011.84	Iron
69	8774.05	20069.83	Iron
70	8580.22	20013.72	Iron
71	8580.79	20071.71	Iron
72	8772.16	19875.84	Iron
73	8836.16	19875.22	Iron
74	8837.48	20011.21	Iron
75	8838.04	20069.21	Iron
76	9295.60	20006.76	Iron
77	9281.21	20064.90	Iron
78	8953.38	20704.34	Iron
79	8889.39	20704.93	Iron
80	9180.27	20330.89	Iron
81	9180.89	20394.89	Iron
82	9269.73	20481.50	Iron
83	9333.73	20480.48	Iron
84	9275.41	20840.07	Iron
85	9339.40	20839.05	Iron
86	9283.81	20887.55	Iron
87	9269.31	20895.97	Iron
88	9312.95	20937.70	Iron
89	9298.45	20946.12	Iron
90	9227.47	20910.86	Iron
91	9236.55	20968.14	Iron
92	9227.66	20969.55	Iron
93	9218.58	20912.27	Iron
94	9428.21	20925.66	Iron
95	9428.81	20989.66	Iron
98	8781.92	20597.68	Iron
99	8782.52	20661.68	Iron

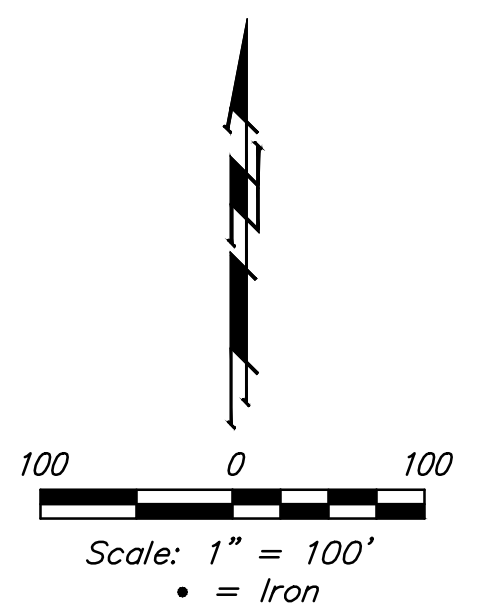



Baughman

Woods North Addition - Phase III
COORDINATES
Street Improvements

Baughman Company, P.A. 315 Ellis St. Wichita, KS 67211 P 316-262-7271 F 316-262-0149
ENGINEERING | SURVEYING | PLANNING | LANDSCAPE ARCHITECTURE

PROJECT NUMBER	DESIGN	DRAWN
	AEG	JAK
REVISIONS:	APPROVED	DATE
		4/15
	SCALE	
	Noted	
	SHEET	

18 OF 22