

CLOSE PROXIMITY TO EXISTING MAIN  
CONTRACTOR SHALL POT HOLE MAIN EVERY  
250' PRIOR TO INSTALLATION OF NEW MAIN  
NOTE DEPTH OF PROPOSED MAIN

CL ROAD STA 0+26.81, 18.39' LT  
= BOL LINE 19 STA 0+00.00  
INSTALL 1 - 12"x8" TAPPING SLEEVE  
INSTALL 1 - 8" TAPPING VALVE (N)  
INSTALL 1 - 6" VALVE BOX  
(TO BE FURNISHED AND SET BY  
CITY OF WICHITA WATER DEPT.)  
PLUG EXISTING 2" WATERMAIN (N)

CL ROAD STA 3+00.95, 22.85' LT  
= LINE 19 STA 2+74.58  
INSTALL 1 - FIRE HYDRANT ASSY  
L = 5.00'

2" STEEL  
GAS MAIN

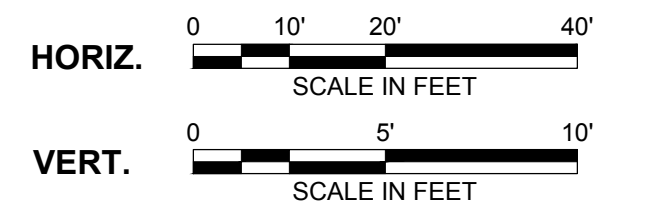

- NOTE:**
- REFER TO THE WATER SERVICE TRANSFER TABLES, DRAWINGS C092 - C093 FOR METER RELOCATES.
  - INSTALL WATERMAIN BY DIRECTIONAL DRILLING UNLESS OTHERWISE NOTED.
  - FOR SANITARY SEWER CROSSINGS LESS THAN 24" VERTICAL CLEARANCE FROM WATERMAIN, REBUILD SANITARY SEWER PER SPECIFICATION 803.4a.
  - CONTRACTOR SHALL VERIFY METER LOCATION.
  - CONTRACTOR SHALL VERIFY WATER METER CONNECTION AND PROPERTY ADDRESS AND TRANSFER TO NEW MAIN IF SERVICE IS CONNECTED TO EXISTING WATERMAIN ON N ERIE AVE.

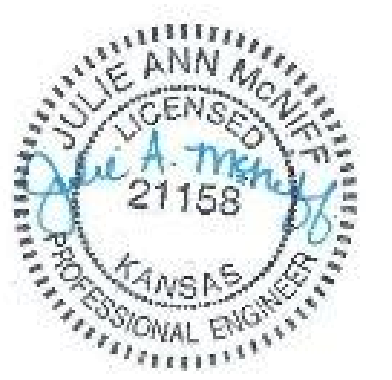
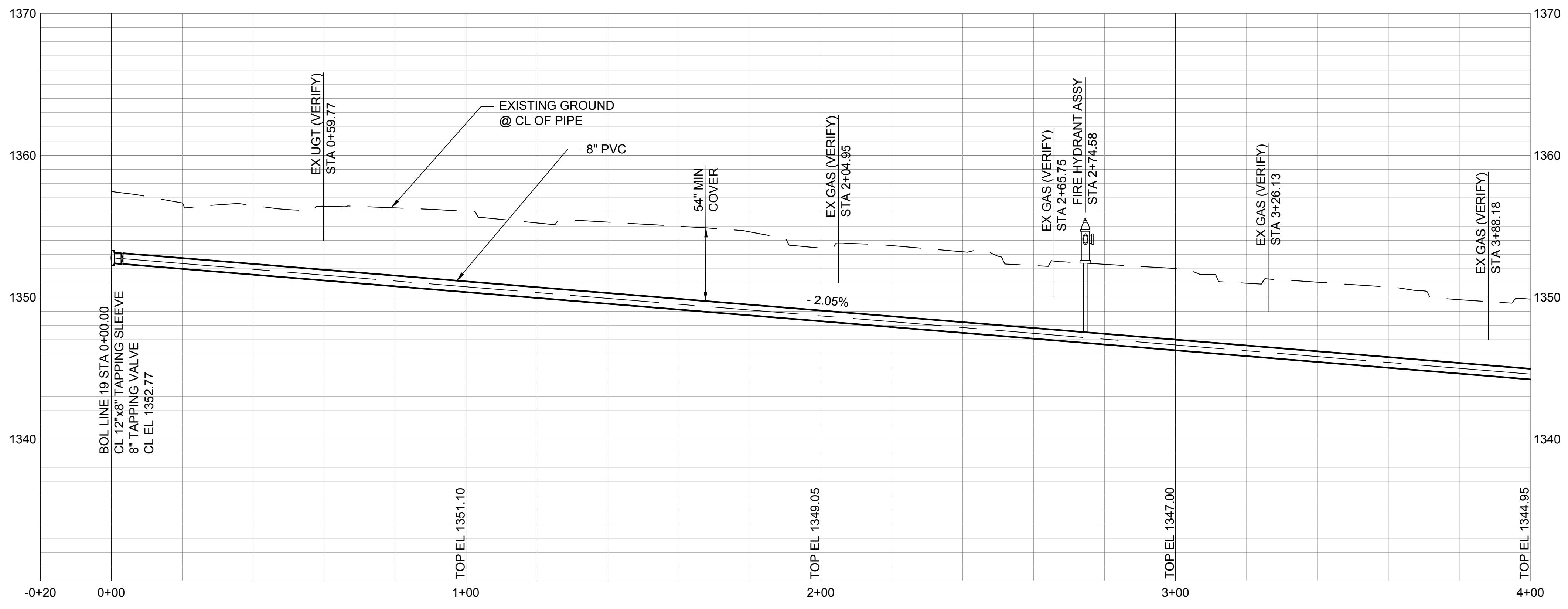

This document has been digitally signed.  
05/08/15 9:52 AM

Name  
Discipline  
License No.



9400 WARD PARKWAY  
KANSAS CITY, MO 64114  
816-333-9400  
LICENSEE NO. 000165

date	APRIL 24, 2014	detailed	M. CHARRETTE
designed	J. MCNIFF	checked	S. WILSON



**ETHEL NEIGHBORHOOD  
WATER MAIN REPLACEMENT  
LINE 19 - N ERIE AVENUE**

project	77025	contract	448-90612
drawing	C047 - 0		rev.
sheet	54	of	101 sheets
file	LINE 19.dwg		